

The bearings on this plat are based on State Plane Coordinate Grid derived from a Solar Observation (Local Hour Angle Method).

Situated in the State of Ohio, County of Muskingum, City of Zanesville:

Being all of Lots #10, #16, #19, #20, #36, #37, #43, and an unnumbered lot at the Southwest corner of Glendale Addition as recorded in Plat Book 2, Page 66 of said county's plat records, being all of the prior deeds reference Volume 611, Page 216 (covering Lot #10), Volume 1079, Page 533 (covering Lots #36, #37, and #43), Volume 813, Page 223 (covering Lots #19, and #20), and Volume 668, Page 55 (covering an unnumbered lot at the Southwest corner of said Addition) of said county's deed records, also being all of Muskingum County Auditor's Parcel Numbers 80-83-25-02-04-000, 80-83-25-02-10-000, 80-83-25-02-11-000, 80-83-25-02-15-000, 80-83-25-02-21-000, 80-83-25-03-10-000, 80-83-25-03-16-000, 80-83-25-03-17-000.

LEGEND

- ☐ STONE (FOUND) WITH X = ☒
- ⊙ CONCRETE MONUMENT (FOUND)
- ⊗ AXLE (FOUND)
- ⊙ IRON PIPE (FOUND)
- IRON PIN (FOUND)
- ⊙ RAILROAD SPIKE (FOUND)
- ⊕ PK NAIL (FOUND)
- △ POINT
- IRON PIN (SET) 5/8" REBAR WITH IDENTIFICATION CAP (C R HARKNESS PLS 6885)

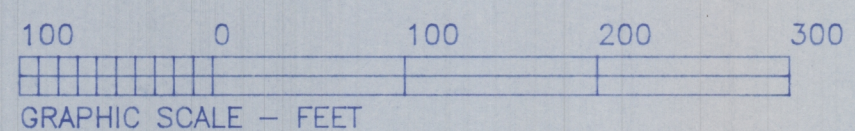

Mt. Calvary Cemetary
Vol. 73, Page 342

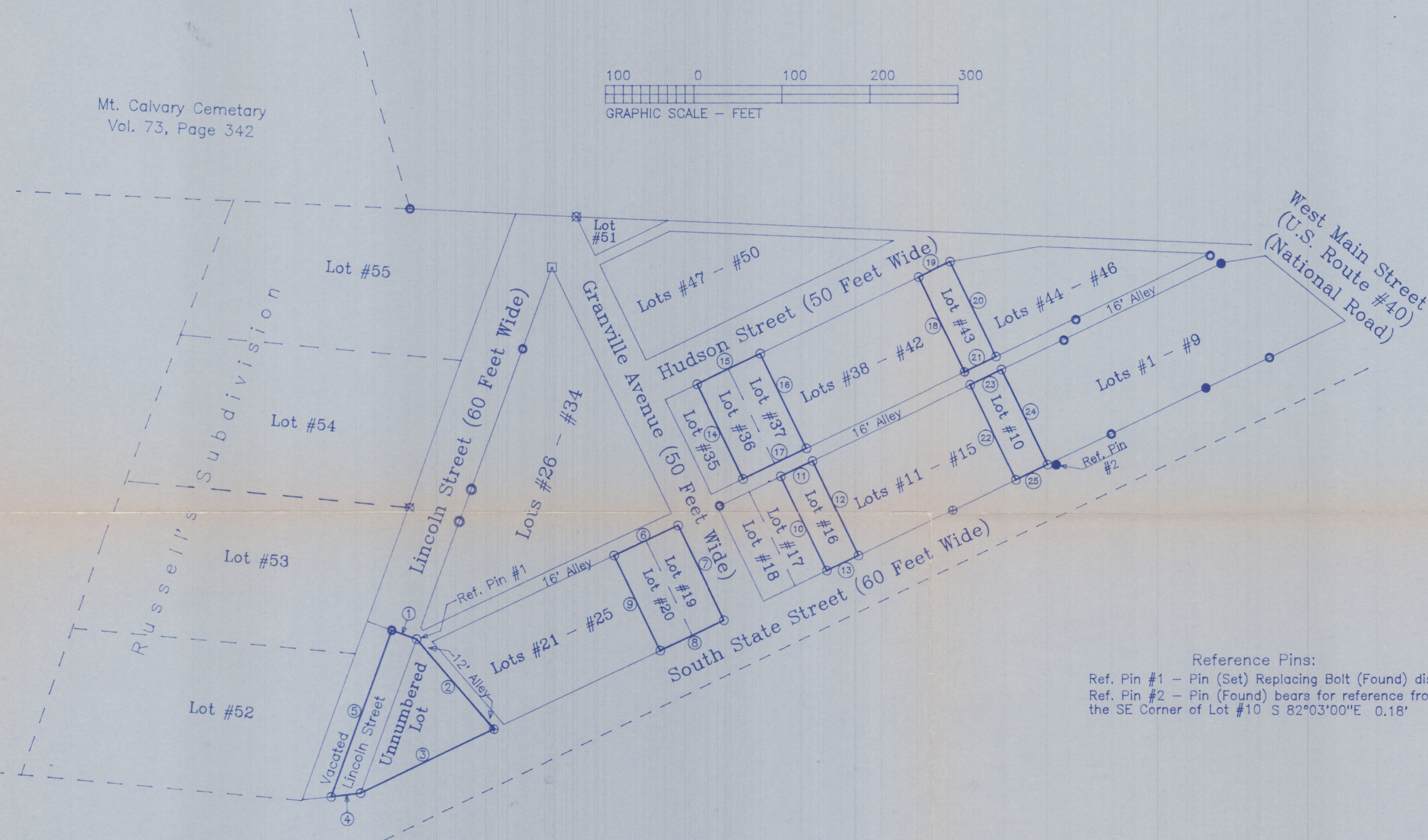

COURSE	BEARING	DISTANCE
1	S 69°55'45"E	30.00'
2	S 40°21'10"E	135.00'
3	S 64°24'20"W	168.00'
4	S 83°03'35"W	33.67'
5	N 20°04'15"E	202.09'
6	N 64°38'40"E	80.10'
7	S 25°39'55"E	120.25'
8	S 64°40'10"W	80.12'
9	N 25°39'25"W	120.22'
10	N 25°39'50"W	120.25'
11	N 64°08'15"E	39.93'
12	S 25°39'30"E	120.25'
13	S 64°08'15"W	39.92'
14	N 25°41'00"W	120.25'
15	N 64°08'15"E	80.00'
16	S 25°41'55"E	120.25'
17	S 64°08'15"W	80.03'
18	N 25°44'05"W	120.25'
19	N 64°08'15"E	40.00'
20	S 25°44'30"E	120.25'
21	S 64°08'15"W	40.02'
22	N 25°37'40"W	120.25'
23	N 64°08'15"E	39.93'
24	S 25°37'20"E	120.25'
25	S 64°08'15"W	39.92'

Reference Pins:
 Ref. Pin #1 - Pin (Set) Replacing Bolt (Found) disturbed
 Ref. Pin #2 - Pin (Found) bears for reference from the SE Corner of Lot #10 S 82°03'00"E 0.18'

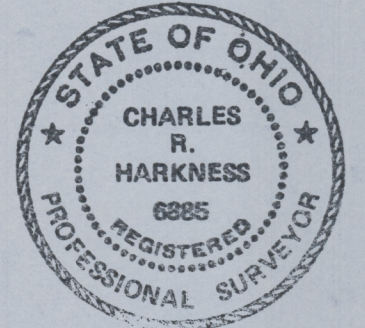

This plat was prepared by C. R. Harkness Surveying & Mapping Inc. in accordance with Chapter 4733-37 of the Administrative Code, from an actual survey and is intended to be used by the landowner for location of lot corners and does not intend to show all or any easements of record, nor encroachments unless otherwise indicated.

REFERENCES NOT SHOWN OR LISTED:

- A previous survey completed by C.R. Harkness RS #6885, on 4-22-88, of a 1.057 acre parcel for Ethel Foster.
- A previous survey completed by C.R. Harkness RS #6885, on 8-8-91, of Lot #55 of Russell's Subdivision.
- A Plat of Charles C. Russell's Subdivision of the Safford Farm as recorded in Plat Book 2, Page 1.
- A Plat of Russell's Subdivision as recorded in Plat Book 2, Page 23.
- A Plat of Glendale Addition as recorded in Plat Book 2, Page 66.
- Muskingum County Tax Maps of the area.
- A USGS 7 1/2 Min Topo Quad Map (Zanesville West).

Charles R. Harkness RS #6885

**OFFICE COPY
NOT RECORDABLE**

SURVEY FOR:			
Clyde Holbert			
South State Street			
Zanesville, Ohio 43701			
SECTION:	TOWNSHIP:	RANGE:	STATE OF OHIO
CITY OF: Zanesville COUNTY: Muskingum			
Survey Date: 8-9-94		Drw date 8-11-94 By: SBT	
C. R. HARKNESS SURVEYING & MAPPING INC.			
768 DRYDEN ROAD			
Zanesville, Ohio 43701 Phone (614) 454-6367			
Job Number:		Drawing/Sheet No.	
H590		Plat #02	