

83-25-04-01
1805 REHL RD

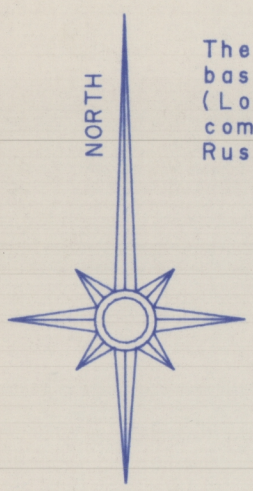

The bearings on this plat are based on a Solar Observation (Local Hour Angle Method), completed within Lot #1 of Russell's Addition.

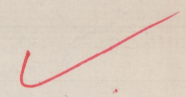

- LEGEND**
- ☐ STONE (FOUND) WITH X - ☒
 - ⊙ CONCRETE MONUMENT (FOUND)
 - ⊗ AXLE (FOUND)
 - IRON PIPE (FOUND)
 - IRON PIN (FOUND)
 - ⊙ RAILROAD SPIKE (FOUND)
 - ⊕ PK NAIL (FOUND)
 - △ POINT
 - IRON PIN (SET) 5/8" REBAR WITH IDENTIFICATION CAP (C R HARKNESS R.S. 6885.

Mt. Calvary Cemetery
Deed Book Vol.
73, Page 342.

Situated in the State of Ohio, County of Muskingum, City of Zanesville:

Being all of Lot #55, of Russell's Subdivision, recorded in Plat Book #2, Page #23, as described in the prior deed reference Volume 1029, Page 71, also being all of Muskingum County Auditor's Parcel Number 80-83-25-04-01-000.

REFERENCES NOT SHOWN OR LISTED:
The plat of Glendale Subdivision, as recorded in Plat Book #2, Page #66.
The Plat of Charles C. Russell' Subdivision, as recorded in Plat Book #2, Page #1.
The re-plot of Russell's Subdivision, as recorded in Plat Book #2, Page #23.
Muskingum County Tax Maps of the area.
A previous survey completed on Lot #1, of Russell's Subdivision, by Charles R. Harkness RS #6885, Date 4-12-86.

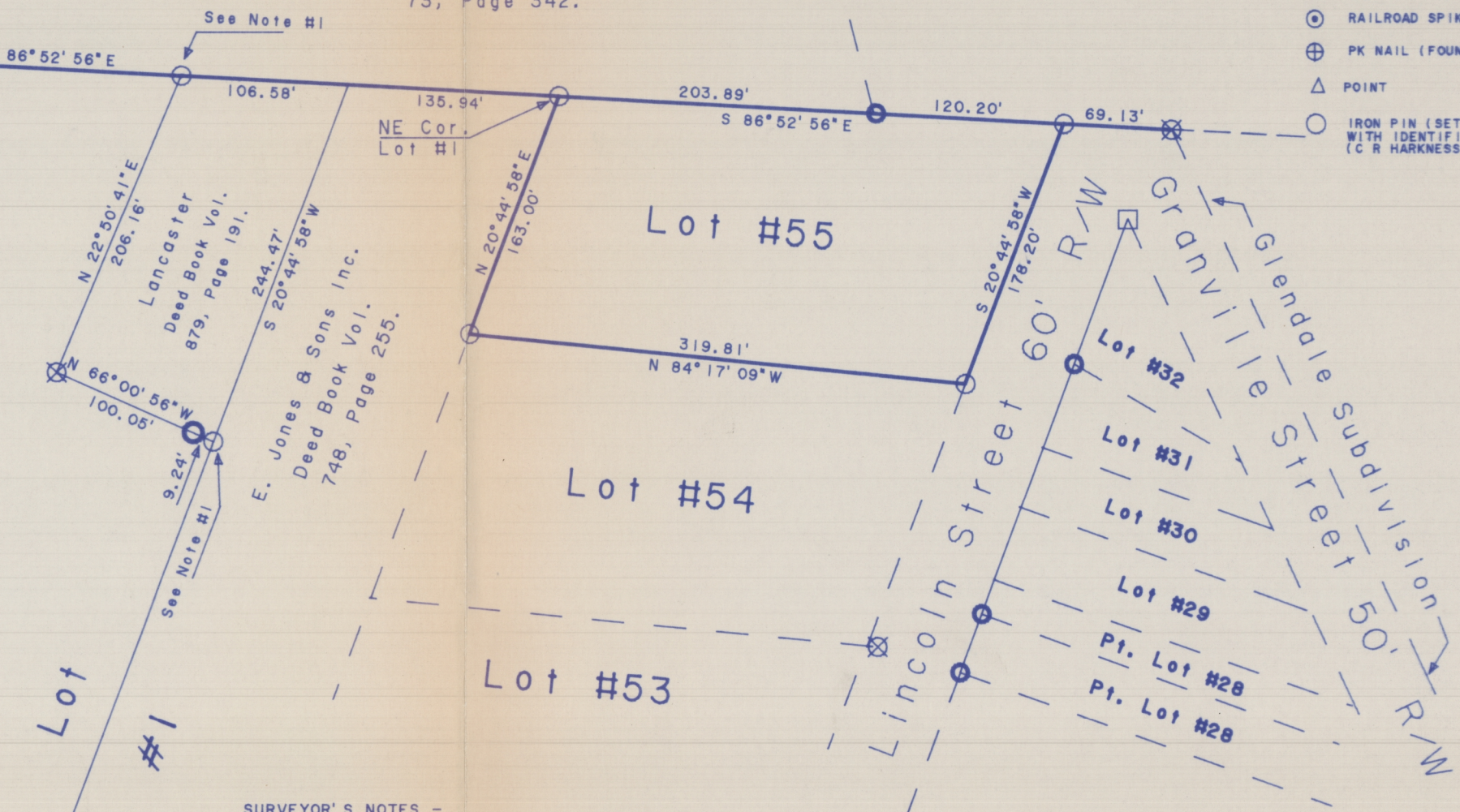

SURVEYOR'S NOTES -
Note #1 - Iron Pins (set) by previous survey.

This plat was prepared by C. R. Harkness Surveying & Mapping Inc. in accordance with Chapter 4733-37 of the Administrative Code, from an actual survey and is intended to be used for the legal transfer of the property shown and does not intend to show all or any easements of record, nor encroachments unless otherwise indicated.

OFFICE COPY NOT RECORDABLE

Charles R. Harkness RS #6885

SURVEY FOR:	
James Jones 1805 South Rehl Road Zanesville, Ohio 43701	
SECTION: #2	TOWNSHIP: #16 RANGE: #14
TWP.	COUNTY Muskingum STATE OHIO
Survey Date: 8-8-91	Drw date 8-14-91 By: BAS
C. R. HARKNESS SURVEYING & MAPPING INC. 768 DRYDEN ROAD Zanesville, Ohio 43701 Phone (614) 454-6367	
Job Number: #408	Drawing/Sheet No. Plat #01