

PLAT OF SURVEY FOR LELIA D. SMOCK

STATE OF OHIO
 MUSKINGUM COUNTY
 CITY OF ZANESVILLE
 PART OF RUSSELL'S SUB-DIVISION
 OF THE SAFFORD FARM

DADECO
 ENGINEERING

320 SKYLINE DRIVE
 ZANESVILLE, OHIO 43701
 (740) 452-7262

I HEREBY CERTIFY THIS
 PLAT TO BE CORRECT
 AS SURVEYED BY DADECO
 ENGINEERING JUNE 12, 2000

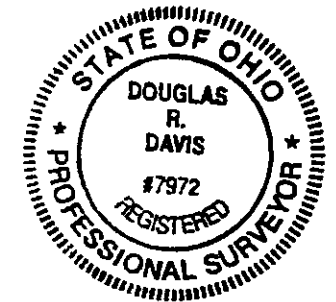

DOUGLAS R. DAVIS
 PLS# 57972

**OFFICE COPY
 NOT RECORDABLE**

LELIA D. SMOCK
 PLAT OF
 SURVEY

DATE 06/12/00

LEGEND

- IRON PIN SET 5/8" X 30" W/CAP MARKED (DAVIS 7972)
- IRON PIN FOUND
- POINT
- ORIGINAL LDT LINES

PARCEL NO. 1
 ALL OF PARCEL NO. :
 VACATED ALLEY (FEB. 12, 1968) ± 0.03 acres
 80-83-25-07-05-000 ± 0.62 acres
 80-83-25-07-06-000 ± 0.08 acres

 TOTAL ± 0.73 acres

PARCEL NO. 2:
 ALL OF PARCEL NO. : 80-83-25-05-06-000 ± 0.11 acres

PERTINENT DOCUMENTS AND SURVEYS USED:
 1. DEED REFERENCES SHOWN
 2. TAX MAPS
 3. SURVEY RECORDS FOUND IN THE MUSKINGUM
 COUNTY ENGINEERS OFFICE, ZANESVILLE, OHIO

BASIS OF BEARING:
 BEARINGS SHOWN HEREON ARE TO AN ASSUMED MERIDIAN
 AND ARE TO DENOTE ANGLES ONLY.

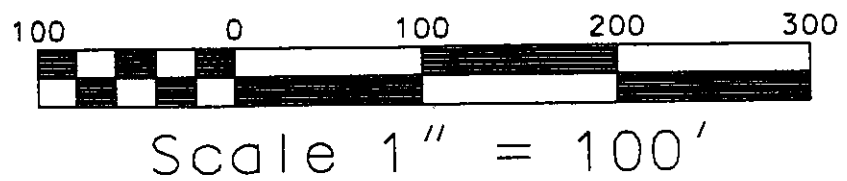
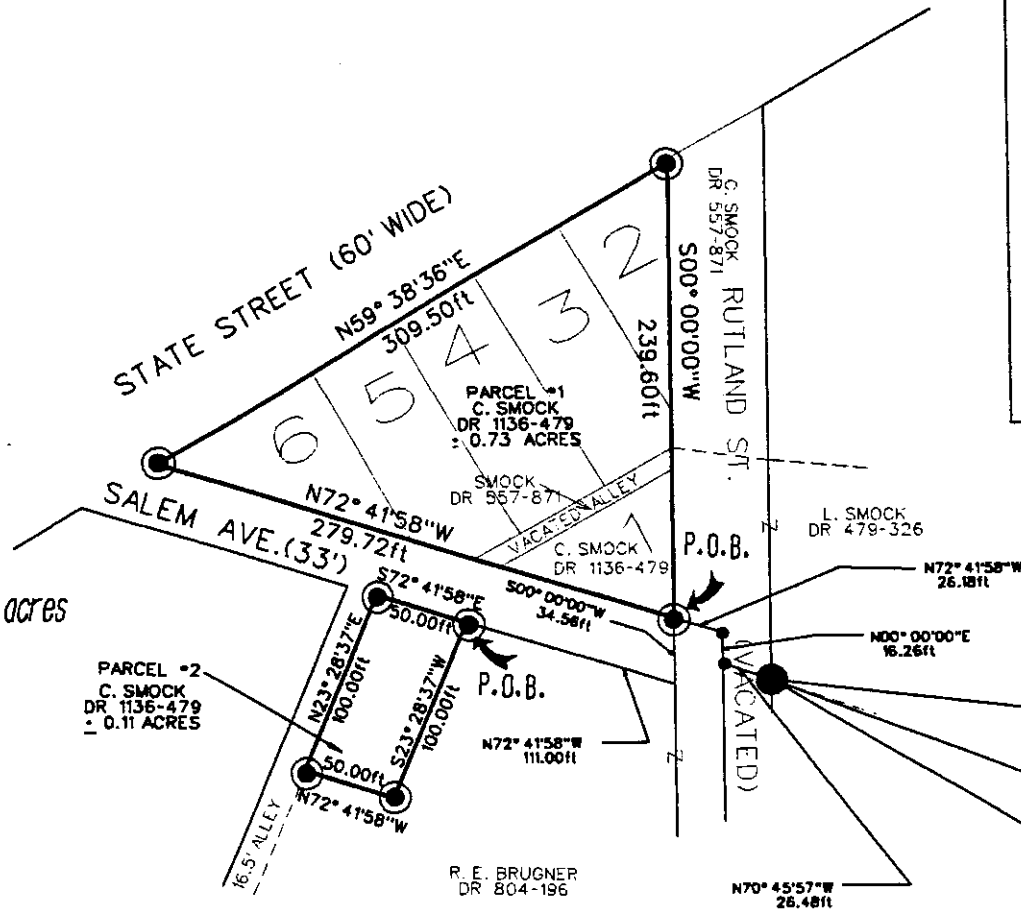

NORTHWEST CORNER OF
 LOT 77 OF RUSSELL'S
 SUBDIVISION OF THE
 SAFFORD FARM (PLAT
 BOOK 2, PAGE 1)

DESCRIPTION APPROVED
 FOR AUDITOR'S TRANSFER
 BY *[Signature]*
 6-19-2000