

A&J Frame - To Jim Gee
4/11/96

Situated in the State of Ohio, County Muskingum, City of Zanesville, part of Lots 1 & 2 of Olympus Addition, Plat Book 1, page 186, bounded and described as follows:

Being the North Part of Lot 2, and five foot strip of West Side Lot 1. Beginning at an iron pin at the Northwest corner of Lot 2 of Olympus Addition; Thence North 73 02'00" East along Main Street 45.63 feet to a point; Thence leaving Main Street South 9 45'27" East 80.54 feet to an axle found; Thence South 79 02'15" West 44.96 feet to an iron pin set on the East line of an alley; Thence along said alley North 10 00'00" West 75.76 feet to the place of beginning, containing 0.08 acres more or less.

Bearings are based on Main Street bearing North 73 02'00" East.

Being all of Auditor's Parcel No. 80-83-27-06-01-000.

Reference: Vol. 693, page 226.

DESCRIPTION APPROVED
FOR AUDITORS TRANSFER

BY

2-23-96

Survey and Description By:

R.L. Daniels
**OFFICE COPY
NOT RECORDABLE**

R.L. Daniels Reg. Surveyor #5410

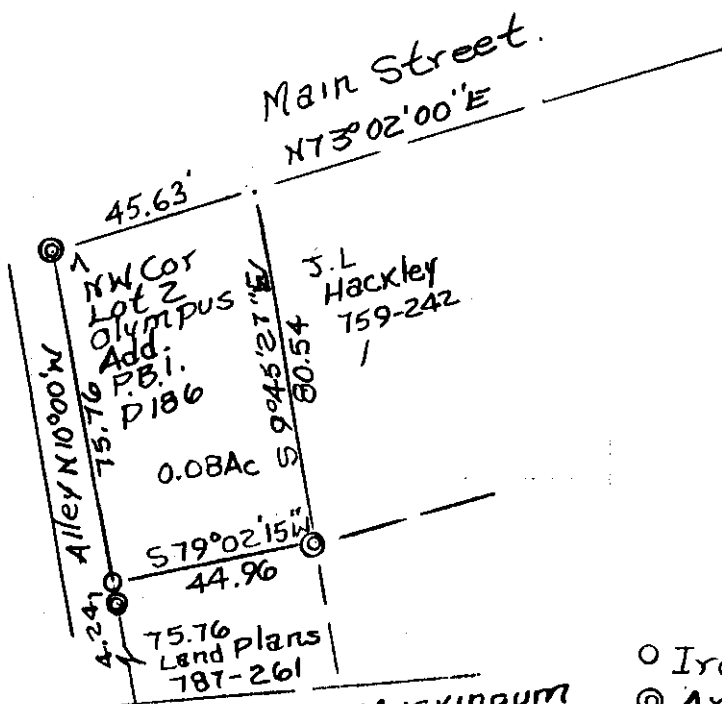

DESCRIPTION APPROVED
FOR AUDITORS TRANSFER

BY

2-23-96

Muskingum
Ave 66'

○ Iron Pin

◎ Axle Found

All Of Parcel No.
80-83-27-06-01-000
Ref Vol. 693-P226

Muskingum County,
City Of Zanesville,
Lot 2 Of Olympus
Addition P. B. 1,

File 186
AL Daniels Reg Surveyor
2-20-96
Revised 4-11-96
Ref. 693-226

OFFICE COPY
NOT RECORDABLE

Ron LaAsmar
2/20/96

Situated in the State of Ohio, County of Muskingum, City of Zanesville,
Lot 2 of Olympus Addition, Plat Book 1, Page 186, bounded and described
as follows:

Beginning at an iron pin at the Northwest corner of Lot 2 of Olympus
Addition; thence North $73^{\circ} 02' 00''$ East along Main Street 45.63 feet
to a hole in concrete; thence leaving street South $9^{\circ} 45' 27''$ East
80.64 feet to an iron pin; thence South $73^{\circ} 39' 33''$ West 45.23 feet
to an iron pin on the East line of an alley; thence along said alley
North $10^{\circ} 00' 00''$ West 80.00 feet to the place of beginning, containing
0.08 acres more or less.

Bearings are based on Main Street bearing North $73^{\circ} 02' 00''$ East.

Being all of Auditor's Parcel No. 80--83--27--06--01--000.

Reference: Volume 693, Page 226.

Survey Description
**OFFICE COPY
NOT RECORDABLE**
Daniels

R. L. Daniels
Registered Surveyor No. 5410

DESCRIPTION APPROVED
FOR AUDITORS TRANSFER

BY *RLD*
2-23-96



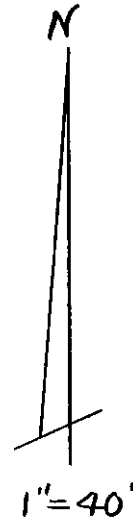
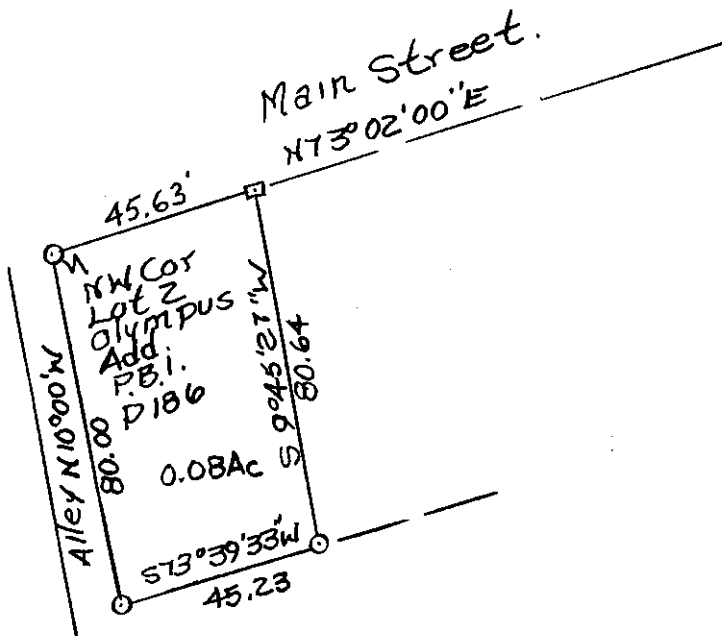

- Iron Pin
- Hole In Concrete

DESCRIPTION APPROVED
FOR AUDITORS TRANSFER

BY

2-23-96

All Of Parcel No.
80-83-27-06-01-000
Ref Vol. 693-P226

Muskingum County,
City Of Zanesville,
Lot 2 of Olympus
Addition, P.B. 1,
Page 6
R.L. Darr, Reg Surveyor
No. 5410, 2-23-96

**OFFICE COPY
NOT RECORDED**