

83-28-03-08

821 MUSKINGUM AVE

Etta Mitchell
12/8/88

Situated in the State of Ohio, County of Muskingum, City of Zanesville,
bounded and described as follows:

Commencing at an axel at the Northwest corner of Lot 2 of Olympus
Addition, Recorded in Plat Book 1, Page 186; thence along West Main
Street North $73^{\circ} 02'$ East 137.03 feet to a stone; thence leaving
West Main Street South $17^{\circ} 34'$ East 89.30 feet to an axel; thence
South $88^{\circ} 45'$ East 22.18 feet to an iron pin found, the place of
beginning; thence South $10^{\circ} 00' 00''$ East 54.00 feet; thence South
 $0^{\circ} 57' 20''$ East 59.58 feet to an iron pin set on the North line of
Muskingum Avenue; thence along Muskingum Avenue North $89^{\circ} 01' 00''$
West 49.40 feet to an iron pin found; thence leaving Muskingum
Avenue North $6^{\circ} 17' 47''$ West 101.78 feet to an iron pin set; thence
North $77^{\circ} 55' 33''$ East 51.32 feet to the place of beginning, containing
0.129 acres more or less.

Bearings are based on the West line of Lot 2 of Olympus Addition
bearing North $10^{\circ} 00'$ West.

Being Auditor's Parcel Number 80-83-28-03-08-000.

Survey & Description By:
**OFFICE COPY
NOT RECORDABLE**
R. L. Daniels
Registered Surveyor No. 5410

DESCRIPTION APPROVED
FOR AUDITOR'S TRANSFER

BY R. L. Daniels
12-15-88

R L DANIELS & ASSOC.
61 Rainer Rd.
Roseville, Ohio 43777
Ph. (614) 697-7480

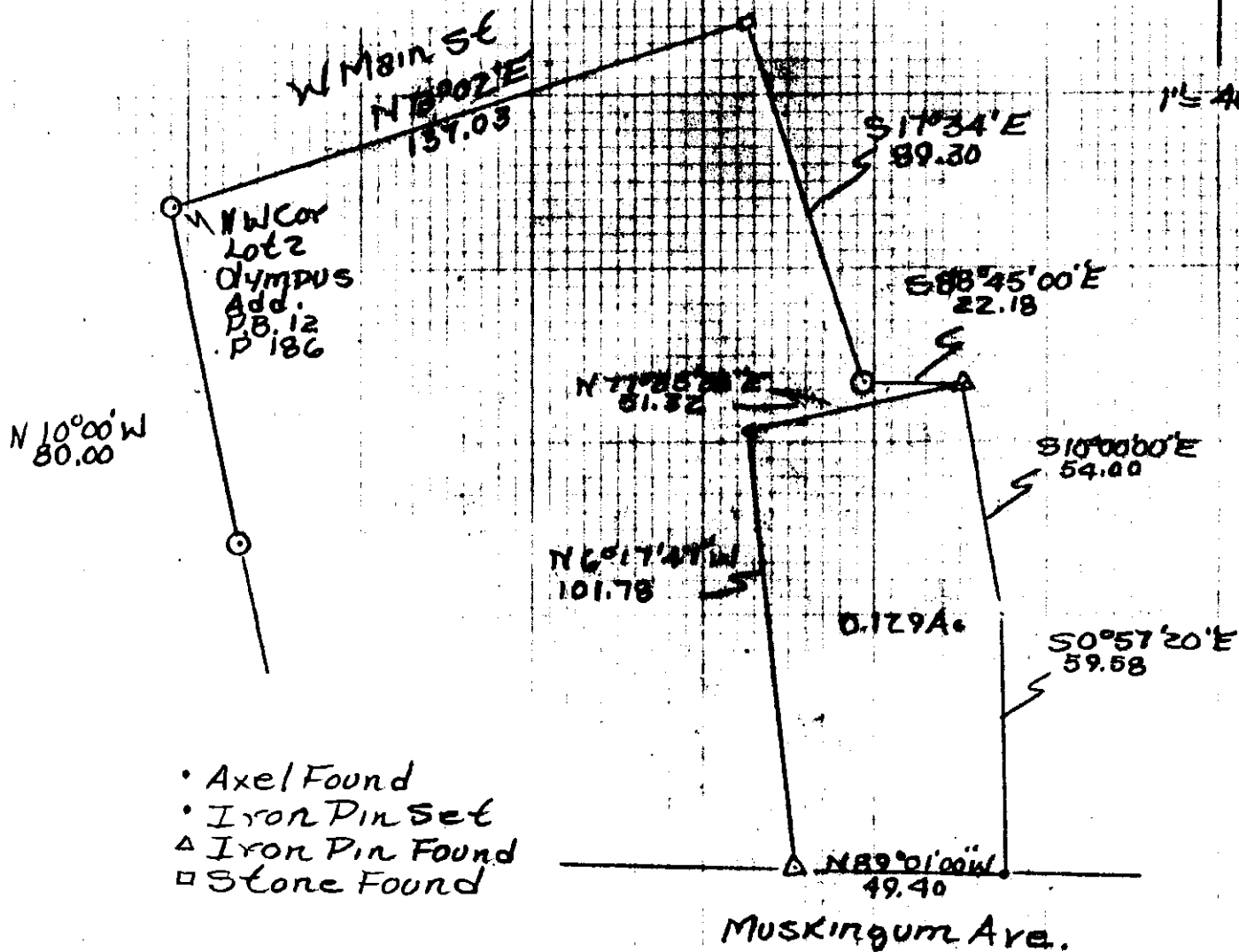
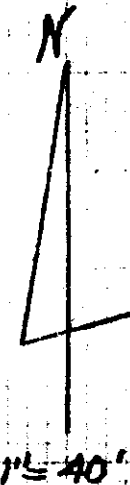

DESCRIPTION APPROVED
FOR AUDITOR'S TRANSFER

BY J L Daniel
12-15-88

Et La Mitchell 821 Muskingum
Avenue Parcel No-80-83-28-
05-08-000 Survey By R L Daniels
Reg. Surveyor No. 5410 12/8/88
Muskingum County,
City of Zanesville.
RECORDABLE