

03-30-02-02
151 STATE ST

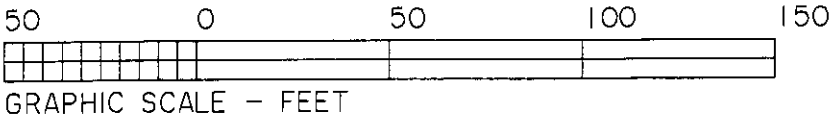
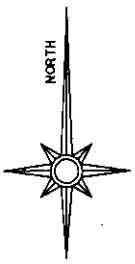

GRAPHIC SCALE - FEET
The bearings on this plat are based on State Plane
Coordinate Grid (Ohio South 1983) derived from GPS
Observations.

Situated in the State of Ohio, County of Muskingum, City of
Zanesville:

Being part of Lot #3 of Glendale Addition recorded in Plat Book
2, Page 66, further being all of the Chad A Dalton property
recorded in Official Record Volume 2112, Page 786 of said
county's deed records, further being known as Muskingum
County Auditor's Parcel Number 83-30-02-02-000;

LEGEND

- PIN (SET) 5/8" REBAR CAPPED
(C R HARKNESS PLS#6885)
- PIN (FOUND)
- △ POINT (UNMARKED)
- PIPE (FOUND)
- ✱ DRILL HOLE (SET)



SURVEYOR'S NOTES AND REFERENCES:
Muskingum County Tax Maps and
Orthophotos of the area. Deed Reference
Volume 319, Page 221. Survey completed
by Richard Max Graves of the Donoid Wolfe
property. Survey completed by Charles R
Harkness PLS #6885 of Lots 10, 16, 19,
20, 36, 37, 43, and Un Number Lot dated
8/9/1994.
Note #1- Proration of Lots #1 through
#18 by Charles R Horkness Survey was
used to establish Lot #3.

This plat was prepared by C. R. Harkness Surveying &
Mapping Inc. in accordance with Chapter 4733-37 of
the Administrative Code, and is intended to be used
for the legal transfer of the property described and
does not intend to describe all or any easements of
record, nor encroachments unless otherwise indicated.

**OFFICE COPY
NOT RECORDABLE**
Charles R. Harkness PLS #6885 3-24-08 Date

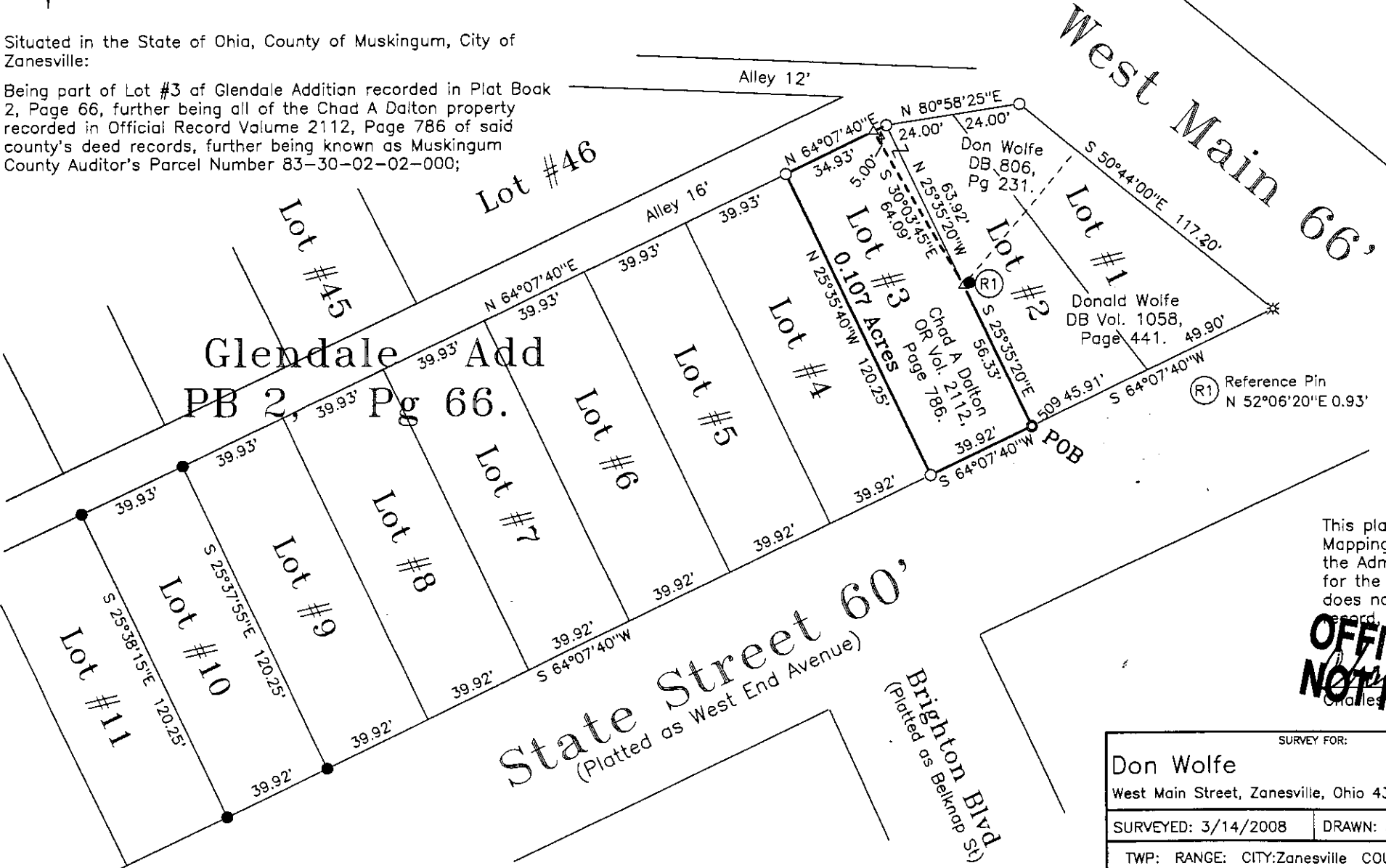

SURVEY FOR:		HARKNESS SURVEYING & MAPPING, INC.	
Don Wolfe		8205 OLD TOWN ROAD	
West Main Street, Zanesville, Ohio 43707		ROSEVILLE, OHIO 43777	
		PHONE/FAX (740) 849-0122	
SURVEYED: 3/14/2008		DRAWN: 3/19/2008	
		JOB: #1667 DRAWING: PLAT #01	
TWP: RANGE: CITY:Zanesville COUNTY:Muskingum STATE:Ohio			