

*The State of Ohio, County of Muskingum  
City of Zanesville and being part of Lot 10  
of Mt. Auburn Addition, PB 1, Pgs. 74-75.  
and part of Lots 1, 2 & 3 of Lee's Subdivision,  
RePlat 1, Pg. 172.*

*Bearings are based on State Plane Grid Coordinates,  
NAD83, Ohio South, per GPS Observation.*

\* As Noted on Plat  
www.muskingumcountyauditor.org  
www.mceo.org  
http://recorder.muskingumcounty.org

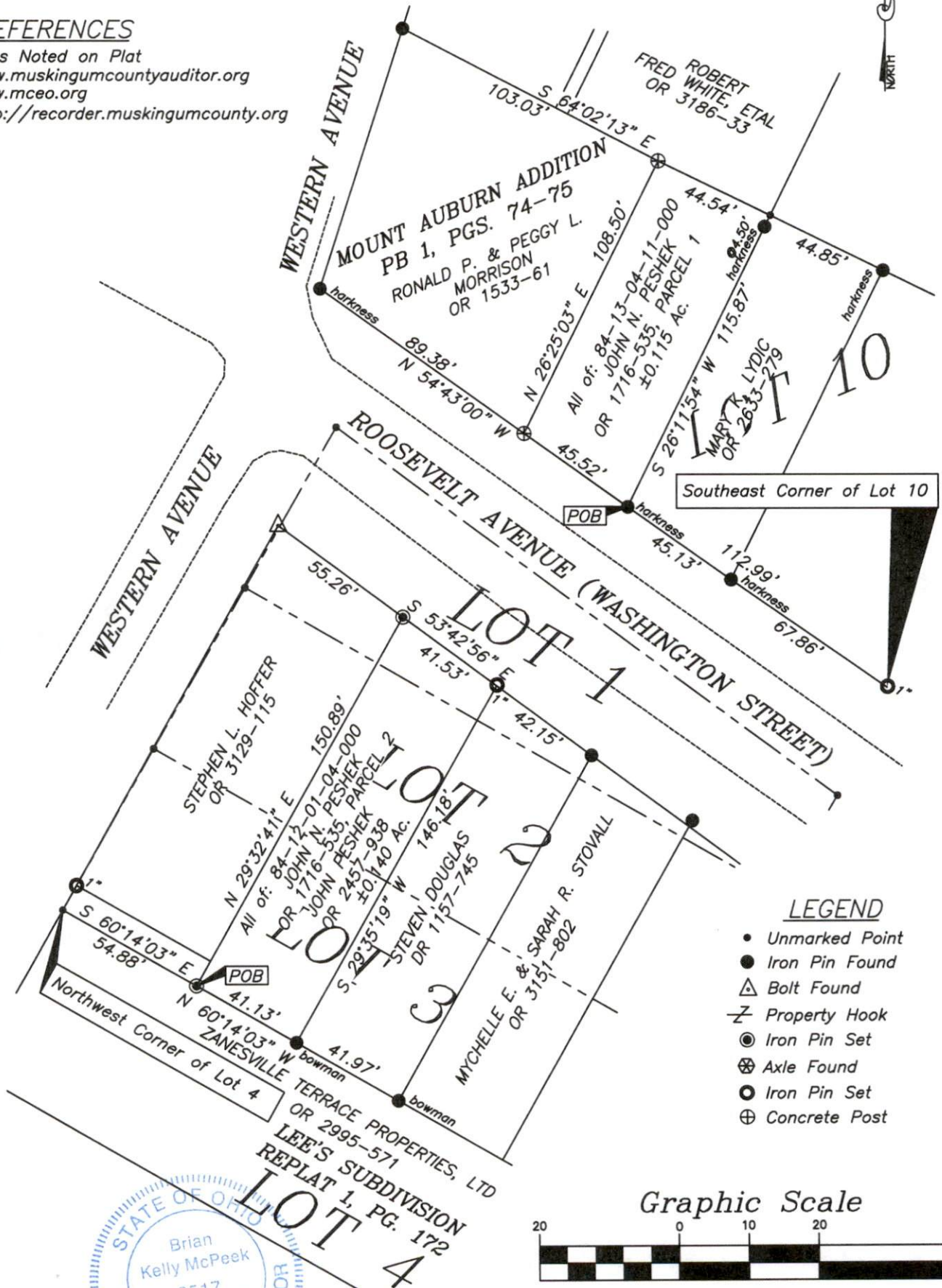

- Unmarked Point
- Iron Pin Found
- △ Bolt Found
- Z Property Hook
- ◎ Iron Pin Set
- ⊗ Axle Found
- Iron Pin Set
- ⊕ Concrete Post

$$1 \text{ inch} = 20 \text{ ft.}$$

**OFFICE COPY**

**DESCRIPTION**  
**APPROVED**

By: Chackhwa

Brian Kelly McPeck  
Reg. Surveyor No. 8517

*This plat was prepared by McPeck Land Surveying, LLC in accordance with Chapter 4733-37 of the Administrative Code, and is intended to be used for the legal transfer of the property described and does not intend to describe all or any easements of record, nor encroachments unless otherwise intended.*



**MCPEEK  
LAND  
SURVEYING**

www.mcpeeklandsurveying.com  
email: brian@mcpeeklandsurveying.com  
1705 East Pike \* Zanesville, Oh 43701 \* 740.704.6073