

SITUATED IN

The State of Ohio, County of Muskingum
City of Zanesville and being part of Lot 10
of Mt. Auburn Addition, PB 1, Pgs. 74-75.
and part of Lots 1, 2 & 3 of Lee's Subdivision,
RePlat 1, Pg. 172.

BASIS OF BEARING

Bearings are based on State Plane Grid Coordinates,
NAD83, Ohio South, per GPS Observation.

REFERENCES

* As Noted on Plat
www.muskingumcountyauditor.org
www.mceo.org
<http://recorder.muskingumcounty.org>

RESURVEY

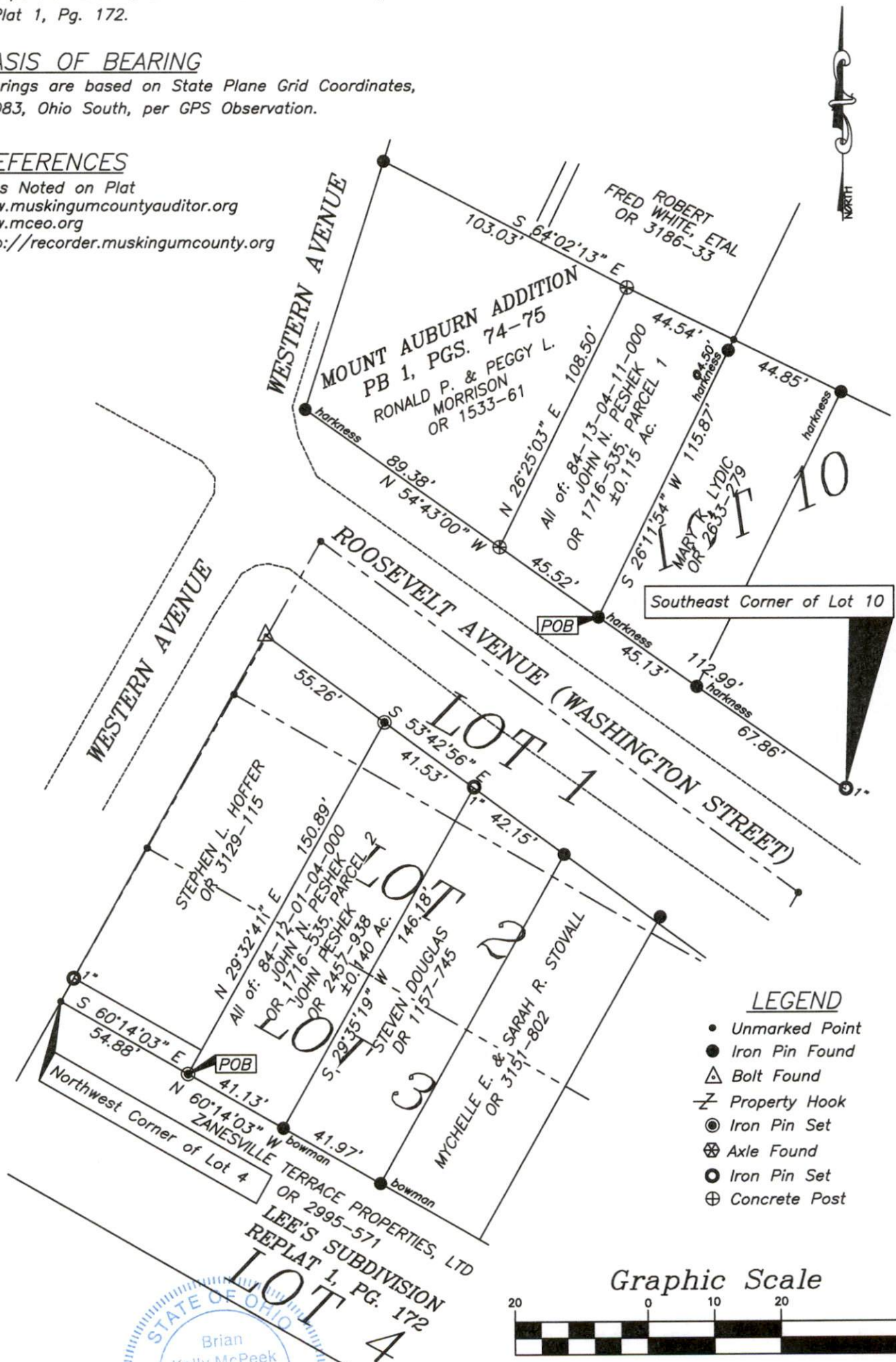

Brian Kelly McPeek
Reg. Surveyor No. 8517

This plat was prepared by McPeek Land Surveying, LLC
in accordance with Chapter 4733-37 of the Administrative Code,
and is intended to be used for the legal transfer of the property
described and does not intend to describe all or any easements of
record, nor encroachments unless otherwise intended.

DESCRIPTION

APPROVED

By: *[Signature]*

**MCPEEK
LAND
SURVEYING, LLC**
www.mcpeeklandsurveying.com
email: brian@mcpeeklandsurveying.com
1705 East Pike, * Zanesville, Oh 43701 * 740.704.6073