

G:\Survey-Plats\Muskingum\Zanesville\84-24\84-24 Grant.dwg, 4/27/2021 9:05:02 AM, R/JF

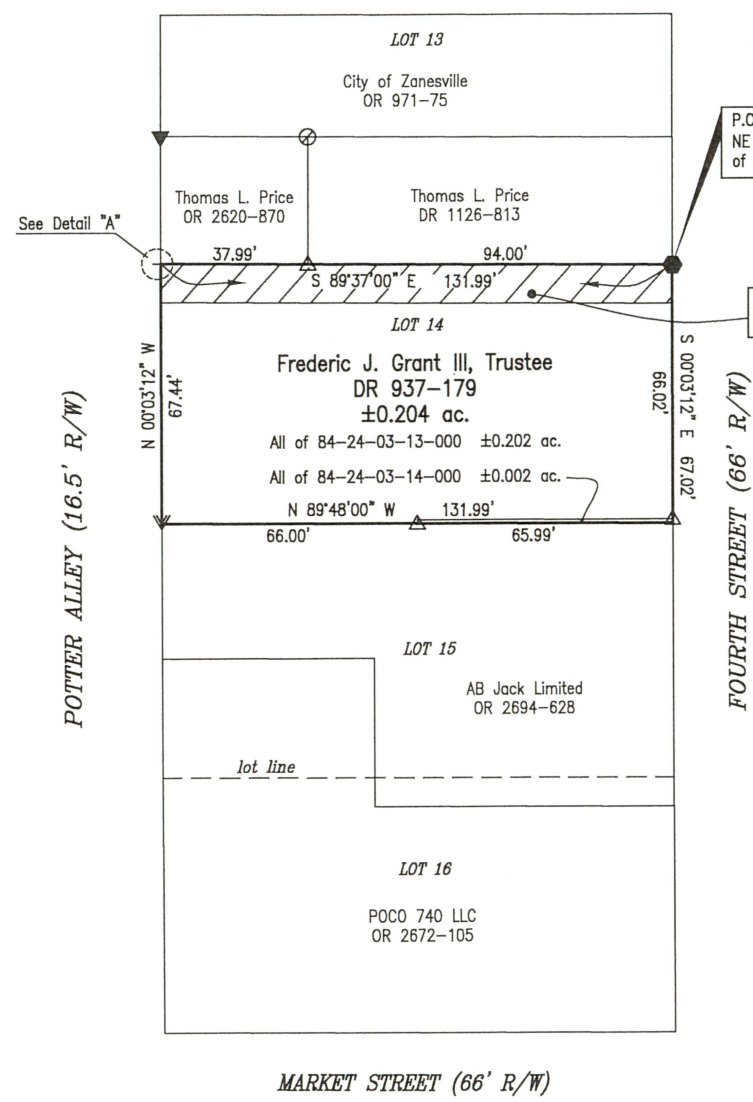

P.O.B.
NE Corner of Lot 14, Square 10 of the Town (now City)
of Zanesville, Muskingum County. Deed Book E, Page 444.

10' wide strip off north side of Lot 14
for Ingress & Egress Easement

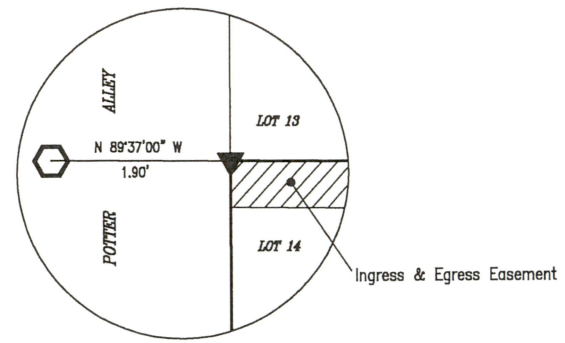

Detail "A"

SITUATED IN

Lot 14, Square 10, of the Town (now City) of
Zanesville, County of Muskingum, State of Ohio.

BASIS OF BEARING

Bearings are based on the east line of Potter Alley
as being N 00°00'00" W as per Deed Reference
892-16.

PARCEL NO.

All of: 84-24-03-13-000 ±0.202 ac.
All of: 84-24-03-14-000 ±0.002 ac.

REFERENCES

As shown on Plat.

LEGEND

- △ PK Nail Set
- Drill Hole
- ▽ Drill Notch Found
- ▼ Railroad Spike Found
- Gin Pin Set
- ⬡ Axle Found
- P.O.B. Place of Beginning

DESCRIPTION
APPROVED

By: *Timothy H. Linn*



Timothy H. Linn, PS #7113

**OFFICE COPY
NOT RECORDABLE**

Date: 4/27/21

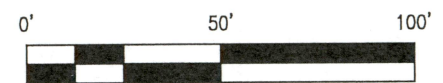

Linn Engineering, Inc. 740-452-7434
Civil Engineering Consultants
P.O. Box 2086 Zanesville, Ohio 43702-2086