

Ted & Sharon Paulus
1/10/87

Situated in the State of Ohio, County of Muskingum, part of Lot No. 16 of East Greenwood Terrace Addition to Zanesville, Recorded in Plat Book 4, Page 101, bounded and described as follows:

Commencing at the Intersection of the West line of Cemetery Avenue (Arch Street) and the North line of Wheeling Avenue being the Southeast corner of Lot No. 2 of said Addition; thence North $40^{\circ} 30'$ East along the West line Cemetery Avenue 200.60 feet to an iron pin set the place of beginning; thence leaving Cemetery Avenue North $85^{\circ} 30'$ West 75.19 feet to an iron pin set; thence North $20^{\circ} 25' 12''$ East 40.03 feet to an iron pin set on the North line of Lot No. 16 of said addition; thence along the North line of Lot No. 16 South $85^{\circ} 30'$ East 76.65 feet to an iron pin set on the West line of Cemetery Avenue; thence along Cemetery Avenue South $40^{\circ} 30'$ West 40.00 feet to an iron pin the place of beginning, containing 0.07 acres more or less.

Being all of Auditor's Parcel No. 80-84-28-02-30-000.

Bearings are based on the West line of Cemetery Avenue bearing North $40^{\circ} 30'$ East as per plat of East Greenwood Terrace Addition.

Survey & Description By:

**OFFICE COPY
NOT RECORDABLE**

R. L. Darr
Registered Surveyor No. 5410

DESCRIPTION APPROVED
for Auditor's transfer

By J. L. Gammell
1-13-87

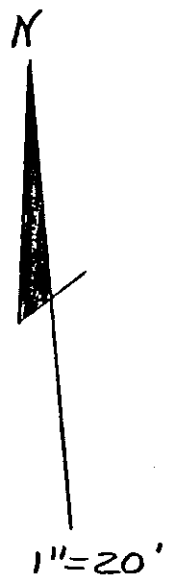
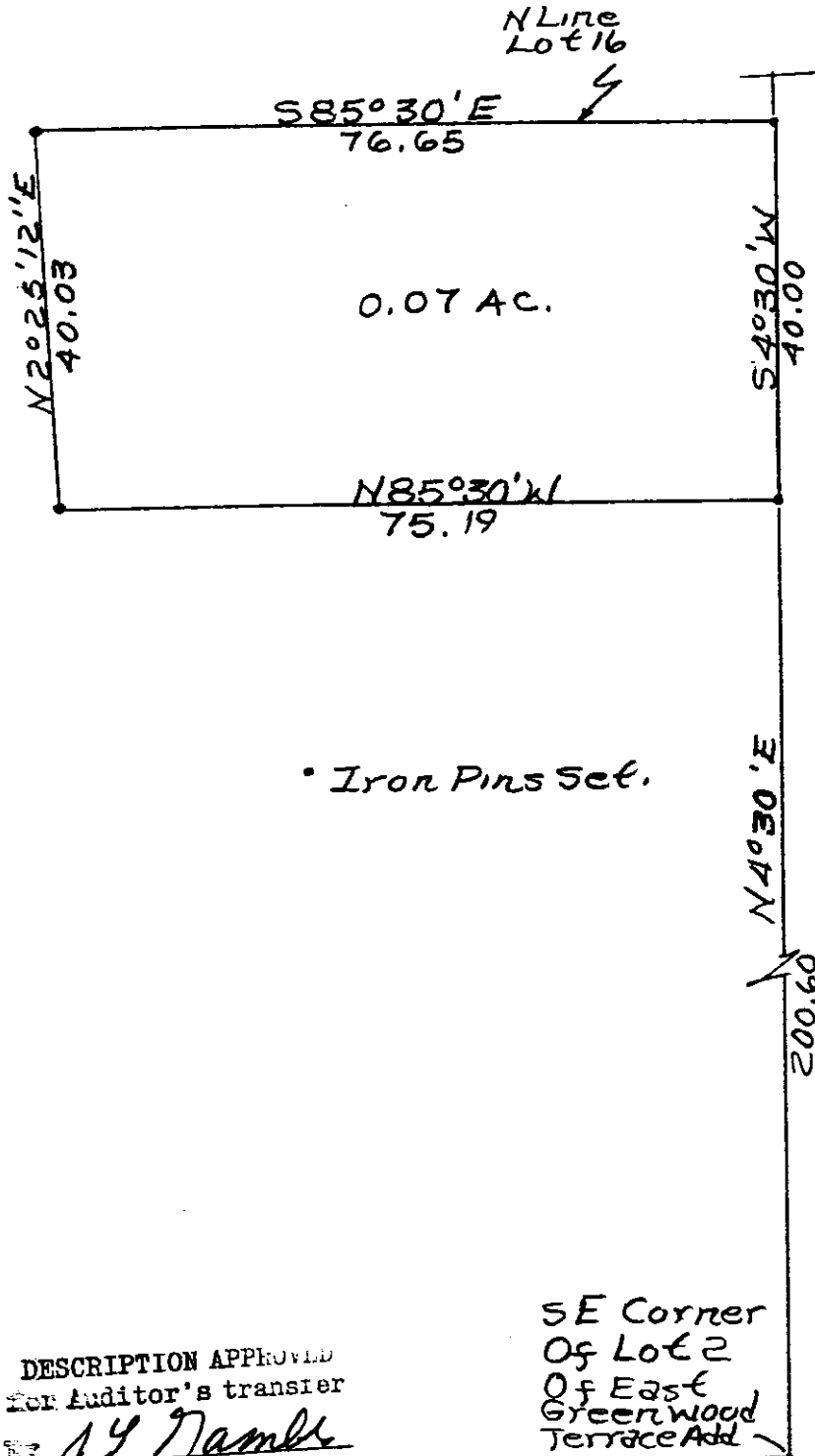

DESCRIPTION APPROVED
for Auditor's transfer
By JY Namble
1-13-87

Wheeling Ave

Survey Of Ted Lt Sharon
L. Paulus Property
27 Metary Ave.,
Z Pressle By RLDaniel.
Re Survey No 5410
MusK... County,
City Of ...ville, Part
Of East Greenwood Terrace
Addition Plat Book Page
101. Parcel No 80-84-28-02-30-0

OFFICE COPY
NOT RECORDED