

I:\ProjectData\MUS-93006-400-Engineering\RW-Sheets\93006-RL001.dgn Sheet 1/5/2021 7:15:52 AM lwalker

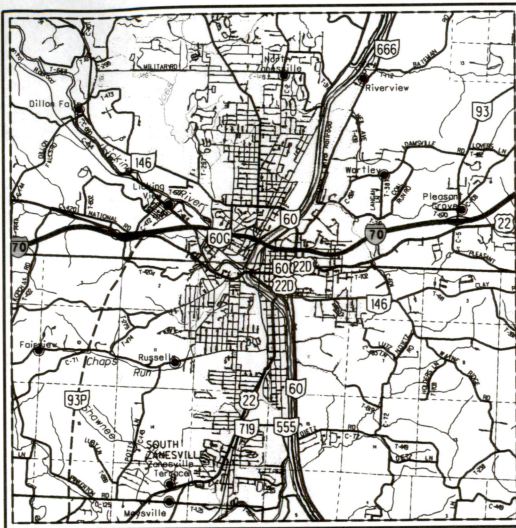

LOCATION MAP

LATITUDE: 39°56'56" LONGITUDE: -82°01'51"

SCALE IN MILES



NOTE:

THE LOCATION OF THE UNDERGROUND UTILITIES SHOWN ON THE PLANS ARE OBTAINED FROM THE OWNER OF THE UTILITIES AS REQUIRED BY SECTION 153.64 O.R.C.

UTILITY OWNERS

LISTED BELOW ARE ALL UTILITIES LOCATED WITHIN THE PROJECT CONSTRUCTION LIMITS TOGETHER WITH THEIR RESPECTIVE OWNERS:

AT&T 160 NORTH SIXTH ST. ZANESVILLE, OHIO 43701 ATTN: BARRETT TAMASOVICH 740-454-3552 BT2178@ATT.COM	CITY OF ZANESVILLE 14 BUCKEYE DRIVE ZANESVILLE, OHIO 43701 ATTN: PAUL MILLS 740-455-0631 EXT. 2 PAUL.MILLS@COZ.ORG	CITY OF ZANESVILLE, DIVISION OF WASTE WATER 1730 MOXAHALA AVENUE ZANESVILLE, OHIO 43701 ATTN: SCOTT BROWN 740-455-0641 SCOTT.BROWN@COZ.ORG
AMERICAN ELECTRIC POWER CO. (TRANSMISSION) 700 MORRISON RD. GAHANNA, OHIO 43230 ATTN: MIKE CARR 614-552-1893 MDCARR@AEP.COM	AMERICAN ELECTRIC POWER (DISTRIBUTION) 850 TECH CENTER DRIVE GAHANNA, OHIO 43230 ATTN: PAUL PAXTON 614-883-6831 PTPAXTON@AEP.COM	

CONVENTIONAL SYMBOLS

County Line	Edge of Shoulder (Ex)
Township Line	Edge of Shoulder (Pr)
Section Line	Ditch / Creek (Ex)
Corporation Line	Ditch / Creek (Pr)
Fence Line (Ex)	Tree Line (Ex)
Center Line	Ownership Hook Symbol
Right of Way (Ex)	Property Line Symbol
Right of Way (Pr)	Break Line Symbol
Standard Highway Easement (Ex)	Tree (Pr)
Standard Highway Easement (Pr)	Tree (Ex)
Slope Easement (Ex)	Shrub (Ex)
Slope Easement (Pr)	Tree (Remove)
Temporary Right of Way	Shrub (Remove)
Channel Easement (Pr)	Stump
Utility Easement (Ex)	Evergreen (Ex)
Railroad	Evergreen (Remove)
Guardrail (Ex)	Wetland (Pr)
Construction Limits	Post (Ex)
Edge of Pavement (Ex)	Mailbox (Ex)
Edge of Pavement (Pr)	Mailbox (Pr)

STRUCTURE KEY

RESIDENTIAL
COMMERCIAL
OUT-BUILDING

LEGEND:

LA = LIMITED ACCESS EASEMENT
SH = STANDARD HIGHWAY EASEMENT
SL = SLOPE EASEMENT
T = TEMPORARY EASEMENT
CH = CHANNEL EASEMENT

RIGHT OF WAY LEGEND SHEET

MUS-70-10.49

MUSKINGUM COUNTY
CITY OF ZANESVILLE
FALLS TOWNSHIP
QTR. TWP. 4, T1N, R8W
WASHINGTON TOWNSHIP
QTR. TWP. 3, T1N, R7W
U.S.M.L.

INDEX OF SHEETS:

LEGEND SHEET	1
CENTERLINE PLATS	2-11
PROPERTY MAP	12
SUMMARY OF ADDITIONAL RIGHT OF WAY	13
DETAIL SHEETS	14-16, 16A, 17

PROJECT DESCRIPTION

REMOVAL AND REPLACEMENT OF EXISTING CONCRETE AND ASPHALT CONCRETE MAINLINE AND RAMP PAVEMENT AND DETERIORATED SUBGRADE. REPLACEMENT OF MEDIAN BARRIER, LIGHTING, DRAINAGE SYSTEM, GUARDRAIL, AND SIGNING. FOURTEEN BRIDGES REHABBED OR REPLACED AND ONE BRIDGE REMOVED AND FILLED IN.

PROJECT CONTROL

ODOT VRS DERRIVED; PROJECT GROUND COORDINATE SYSTEM, RELATIVE TO NAD83(2011) STATE PLANE OHIO SOUTH ZONE 3402 SCALED ABOUT THE ORIGIN BY A PROJECT ADJUSTMENT FACTOR OF 1.00004436. ORTHOMETRIC HEIGHTS ARE RELATIVE TO NAVD88, GEOID 12A.

PLAN PREPARED BY:

FIRM NAME: ODOT, DISTRICT 5
PLANS PREPARED BY: CANDY SHOEMAKER
FIELD REVIEW BY: LUKE WALKER & CANDY SHOEMAKER
OWNERSHIP VERIFIED BY: LUKE WALKER
DATE COMPLETED: 3/19/2020

UNDERGROUND UTILITIES

Contact Two Working Days
Before You Dig



OHIO811. 8-1-1. or 1-800-362-2764
(Non-members must be called directly)

I, hereby certify that this plat is prepared under the direction and supervision of Luke Walker, P.S. #8701 for the Ohio Department of Transportation, and is based on a survey performed for the Ohio Department of Transportation in 2018 & 2019 by Buckley Group under the supervision of Robert C. Canter, P.S. #7226. The results of that survey are contained herein.

Underground utility locations are shown for informational purposes only. Though they are believed to be accurate, their location is as marked on the ground by the utility company per OHIO811 Confirmation Numbers A814900256-00A, A814900312-00A, A814900333-00A, A814900352-00A, A814900361-00A, A814900379-00A, B811700397-00B, B811700415-00B, B811700432-00B, B811700440-00B, B811700465-00B, and those markings subsequently being surveyed as a part of this project.

The horizontal geometry expressed herein is based on ODOT VRS derived; Project Ground Coordinate System, relative to NAD83(2011) State Plane Ohio South Zone 3402 scaled about the origin by a project adjustment factor of 1.00004436. Orthometric heights are relative to NAVD88, GEOID 12A.

As a part of this project I have reestablished the locations of the existing property lines and centerline of existing Right of Way for property takes contained herein.

As a part of this project I have established the proposed property lines, calculated the Gross Take, present roadway occupied (PRO), Net Take and Net Residue; as well as prepared the legal descriptions necessary to acquire the parcels as shown herein.

As a part of this work I have set monuments at the proposed property corners, and other points shown herein. The iron pins and caps will be 3/4" x 30" rebar with aluminum cap stamped "ODOT RW District 5". All survey work contained herein was conducted in accordance with Ohio Administrative Code 153-37 commonly known as "A Minimum Standards for Boundary Surveys in the State of Ohio" unless so noted.

The words I and my as used herein are to mean that either myself or someone working under my direct supervision.

OFFICE COPY
NOT RECORDABLE
Date: 1/5/21

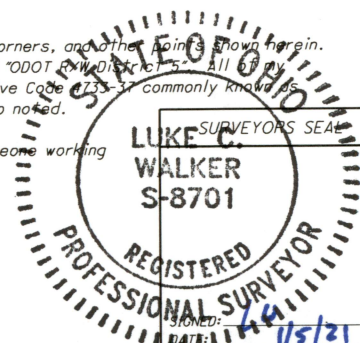

FEDERAL PROJECT NO.	E180746
PID NO.	93006
CALCULATED CS	CHECKED LW
RIGHT OF WAY LEGEND SHEET	
MUS-70-10.49	
1/17	2215 2231