

SITUATED IN AND BEING PART OF
The State of Ohio, County of Muskingum, and being
part of the Township of Falls, Third Quarter, T1N, R7W,
U.S.M.L., and being part of the City of Zanesville, Ward 5.

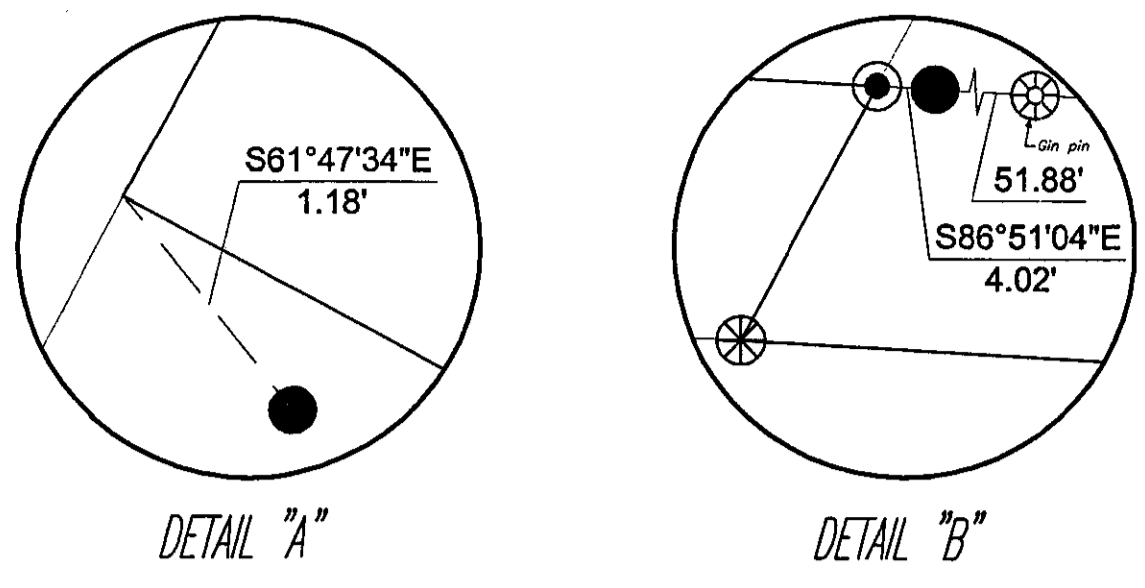

Armco Steel Corporation
Tract Two
±8.270 Acres
DR 194-596
DR 216-536
DR 832-334

Armco Steel Corporation
Tract Three
±0.220 Acres
DR 216-536

Armco Steel Corporation
Tract One
±41.893 Acres
DR 174-309
DR 404-474
DR 577-865
DR 577-871
DR 608-303
DR 832-334

Armco Steel Corporation
Tract Four
±44.037 Acres
DR 173-322
DR 234-110
DR 234-196

Note: Original deeds call for property
to extend to river, but railroad right
of way maps show right of way to
waters edge of river.

TRACT ONE

- PARCEL NO.
- All of: 80-85-12-01-01-000 = (±0.106 ac.)
- All of: 80-85-12-01-02-000 = (±0.474 ac.)
- All of: 80-85-12-01-03-000 = (±0.119 ac.)
- All of: 80-85-12-01-04-000 = (±0.119 ac.)
- All of: 80-85-12-01-05-000 = (±0.119 ac.)
- All of: 80-85-12-01-06-000 = (±0.119 ac.)
- All of: 80-85-12-01-07-000 = (±0.119 ac.)
- All of: 80-85-12-01-08-000 = (±0.119 ac.)
- All of: 80-85-12-01-09-000 = (±0.119 ac.)
- All of: 80-85-12-01-10-000 = (±0.119 ac.)
- All of: 80-85-12-01-11-000 = (±0.190 ac.)
- All of: 80-85-12-01-12-000 = (±0.350 ac.)
- All of: 80-85-12-01-13-000 = (±0.106 ac.)
- All of: 80-85-12-01-14-000 = (±0.106 ac.)
- All of: 80-85-12-01-15-000 = (±0.106 ac.)
- All of: 80-85-12-01-16-000 = (±0.106 ac.)
- All of: 80-85-13-01-01-000 = (±0.950 ac.)
- All of: 80-85-13-01-02-000 = (±4.670 ac.)
- All of: 80-85-15-01-01-700 = (±25.456 ac.)
- All of: 80-85-15-01-02-000 = (±0.485 ac.)
- All of: 80-85-15-01-03-000 = (±0.485 ac.)
- All of: 80-85-15-01-04-000 = (±0.485 ac.)
- All of: 80-85-15-01-05-000 = (±0.485 ac.)
- All of: 80-85-15-01-06-000 = (±0.242 ac.)
- All of: 80-85-15-01-07-000 = (±0.242 ac.)
- All of: 80-85-15-01-08-000 = (±0.258 ac.)
- All of: 80-85-15-01-09-000 = (±0.119 ac.)
- All of: 80-85-15-01-20-000 = (±0.119 ac.)
- All of: 80-85-15-01-21-000 = (±0.119 ac.)
- All of: 80-85-15-01-22-000 = (±0.106 ac.)
- All of: 80-85-15-01-23-000 = (±2.220 ac.)
- All of: 80-85-23-01-01-000 = (±1.720 ac.)
- All of: 80-85-23-01-03-000 = (±0.870 ac.)
- All of: 80-85-23-01-04-000 = (±0.485 ac.)
- TOTAL = (±41.893 ac.)

TRACT TWO

- PARCEL NO.
- All of: 80-85-15-02-01-000 = (±0.110 ac.)
- All of: 80-85-15-02-02-000 = (±0.110 ac.)
- All of: 80-85-15-02-03-000 = (±0.110 ac.)
- All of: 80-85-15-02-04-000 = (±0.110 ac.)
- All of: 80-85-15-02-05-000 = (±0.110 ac.)
- All of: 80-85-15-02-06-000 = (±0.110 ac.)
- All of: 80-85-15-02-07-000 = (±0.110 ac.)
- All of: 80-85-15-02-08-000 = (±0.110 ac.)
- All of: 80-85-15-02-09-000 = (±0.110 ac.)
- All of: 80-85-15-02-10-000 = (±0.110 ac.)
- All of: 80-85-15-02-11-000 = (±0.110 ac.)
- All of: 80-85-15-02-12-000 = (±0.110 ac.)
- All of: 80-85-15-02-13-000 = (±0.275 ac.)
- All of: 80-85-15-02-14-000 = (±5.189 ac.)
- All of: 80-85-15-02-15-000 = (±0.083 ac.)
- All of: 80-85-15-03-01-000 = (±0.110 ac.)
- All of: 80-85-15-03-02-000 = (±0.110 ac.)
- All of: 80-85-15-03-03-000 = (±0.110 ac.)
- All of: 80-85-15-03-04-000 = (±0.110 ac.)
- All of: 80-85-15-03-05-000 = (±0.110 ac.)
- All of: 80-85-15-03-06-000 = (±0.110 ac.)
- All of: 80-85-15-03-07-000 = (±0.110 ac.)
- All of: 80-85-15-03-08-000 = (±0.110 ac.)
- All of: 80-85-15-03-09-000 = (±0.110 ac.)
- All of: 80-85-15-03-10-000 = (±0.110 ac.)
- All of: 80-85-15-03-11-000 = (±0.110 ac.)
- All of: 80-85-15-03-12-000 = (±0.110 ac.)
- All of: 80-85-15-03-13-000 = (±0.083 ac.)
- TOTAL = (±8.270 ac.)

TRACT THREE

- PARCEL NO.
- All of: 80-85-15-04-01-000 = (±0.110 ac.)
- All of: 80-85-15-04-02-000 = (±0.110 ac.)
- TOTAL = (±0.220 ac.)

TRACT FOUR

- PARCEL NO.
- All of: 18-17-65-03-01-000 = (±8.030 ac.)
- All of: 18-17-65-03-02-000 = (±5.210 ac.)
- All of: 18-17-65-03-03-000 = (±0.330 ac.)
- All of: 18-17-65-03-04-000 = (±4.750 ac.)
- All of: 18-17-65-03-05-000 = (±0.133 ac.)
- All of: 18-17-65-03-06-000 = (±0.133 ac.)
- All of: 18-17-65-03-07-000 = (±0.133 ac.)
- All of: 18-17-65-03-08-000 = (±0.133 ac.)
- All of: 18-17-65-03-09-000 = (±0.133 ac.)
- All of: 18-17-65-03-10-000 = (±0.133 ac.)
- All of: 18-17-65-03-11-000 = (±0.133 ac.)
- All of: 18-17-65-03-12-000 = (±0.133 ac.)
- All of: 18-17-65-03-13-000 = (±0.133 ac.)
- All of: 18-17-65-03-14-000 = (±0.160 ac.)
- All of: 18-17-65-03-15-000 = (±0.160 ac.)
- All of: 18-17-65-03-16-000 = (±0.133 ac.)
- All of: 18-17-65-03-17-000 = (±0.133 ac.)
- All of: 18-17-65-03-18-000 = (±0.133 ac.)
- All of: 18-17-65-03-19-000 = (±0.133 ac.)
- All of: 18-17-65-03-20-000 = (±0.133 ac.)
- All of: 18-17-65-03-21-000 = (±0.133 ac.)
- All of: 18-17-65-03-22-000 = (±0.133 ac.)
- All of: 18-17-65-03-23-000 = (±0.133 ac.)
- All of: 18-17-65-03-24-000 = (±0.133 ac.)
- All of: 18-17-65-03-25-000 = (±0.143 ac.)
- All of: 18-17-65-03-26-000 = (±0.140 ac.)
- All of: 18-17-65-03-27-000 = (±0.140 ac.)
- All of: 18-17-65-03-28-000 = (±0.140 ac.)
- All of: 18-17-65-03-29-000 = (±0.140 ac.)
- All of: 18-17-65-03-30-000 = (±0.140 ac.)
- All of: 18-17-65-03-31-000 = (±0.140 ac.)
- All of: 18-17-65-03-32-000 = (±0.140 ac.)
- All of: 18-17-65-03-33-000 = (±0.140 ac.)
- All of: 18-17-65-03-34-000 = (±0.140 ac.)
- All of: 18-17-65-03-35-000 = (±0.140 ac.)
- All of: 18-17-65-03-36-000 = (±0.140 ac.)
- All of: 18-17-65-03-37-000 = (±0.140 ac.)
- All of: 18-17-65-03-38-000 = (±0.140 ac.)
- All of: 18-17-65-03-39-000 = (±0.140 ac.)
- All of: 18-17-65-03-40-000 = (±0.140 ac.)
- All of: 18-17-65-03-41-000 = (±0.140 ac.)
- All of: 18-17-65-03-42-000 = (±0.140 ac.)
- All of: 18-17-65-03-43-000 = (±0.140 ac.)
- All of: 18-17-65-03-44-000 = (±0.140 ac.)
- All of: 18-17-65-03-45-000 = (±0.140 ac.)
- All of: 18-17-65-03-46-000 = (±0.140 ac.)
- All of: 18-17-65-03-47-000 = (±0.140 ac.)
- All of: 18-17-65-03-48-000 = (±0.140 ac.)
- All of: 18-17-65-03-49-000 = (±0.140 ac.)
- All of: 18-17-65-03-50-000 = (±0.140 ac.)
- All of: 18-17-65-03-51-000 = (±0.140 ac.)
- All of: 18-17-65-03-52-000 = (±0.140 ac.)
- All of: 18-17-65-03-53-000 = (±0.140 ac.)
- All of: 18-17-65-03-54-000 = (±0.169 ac.)
- All of: 18-17-65-03-55-000 = (±0.169 ac.)
- All of: 18-17-65-03-56-000 = (±0.140 ac.)
- All of: 18-17-65-03-57-000 = (±0.140 ac.)
- All of: 18-17-65-03-58-000 = (±0.140 ac.)
- All of: 18-17-65-03-59-000 = (±0.140 ac.)
- All of: 18-17-65-03-60-000 = (±0.140 ac.)
- All of: 18-17-65-03-61-000 = (±0.140 ac.)
- All of: 18-17-65-03-62-000 = (±0.140 ac.)
- All of: 18-17-65-03-63-000 = (±0.140 ac.)
- All of: 18-17-65-03-64-000 = (±0.140 ac.)
- All of: 18-17-65-03-65-000 = (±0.140 ac.)
- All of: 18-17-65-03-66-000 = (±0.140 ac.)
- All of: 18-17-65-03-67-000 = (±0.140 ac.)
- All of: 18-17-65-03-68-000 = (±0.140 ac.)
- All of: 18-17-65-03-69-000 = (±4.550 ac.)
- All of: 18-17-65-03-70-000 = (±4.180 ac.)
- All of: 18-17-65-03-71-000 = (±2.990 ac.)
- All of: 18-17-65-03-72-000 = (±0.770 ac.)
- All of: 18-17-65-03-75-000 = (±0.320 ac.)
- TOTAL = (±44.037 ac.)

- LEGEND
- Iron Pin Set, 5/8" rebar
- Iron Pin Found
- Axle Found
- Pipe Found
- Monument Found
- Bolt Found
- Copper Plug in Sidewalk
- Chiseled Cross in Concrete
- PK Nail
- Property Hook
- 17-65 Tax Map e.g.
- 03 Block No. e.g.
- 44 Parcel No. e.g.

BASIS OF BEARING
Bearings are based on Ohio State Plane Coordinate
System, NAD 83, South Zone Grid North, as per
GPS Observations.

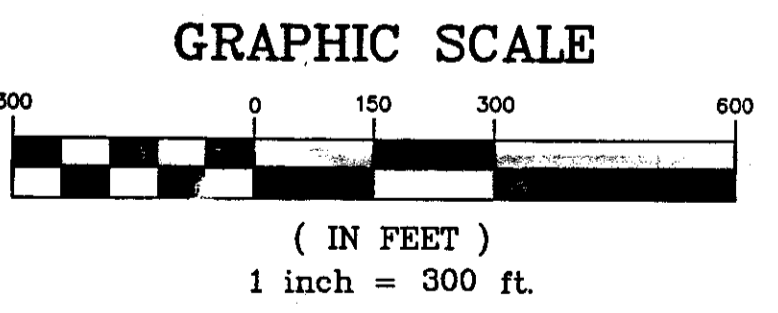

REFERENCES

- DR 173-322
- DR 174-309
- DR 194-596
- DR 216-536
- DR 234-110
- DR 234-196
- DR 404-474
- DR 577-865
- DR 577-871
- DR 608-303
- DR 832-334
- Tax Map 17-65
- Tax Map 17-66
- Tax Map 85-12
- Tax Map 85-13
- Tax Map 85-14
- Tax Map 85-15
- Tax Map 85-23
- Plat Book 2, Page 4
- Plat Book 2, Page 32
- Plat Book 2, Page 124
- Plat Book 4, Page 130
- R/W Map, Wheeling & Lake Erie R.R. Co. V2/129
- R/W Map, Wheeling & Lake Erie R.R. Co. V2/130
- R/W Map, Wheeling & Lake Erie R.R. Co. V2/130

DESCRIPTION APPROVED
FOR AUDITOR'S TRANSFER
BY [Signature]
2-5-1003

OFFICE COPY
NOT RECORDABLE
Date _____
Reg. Surveyor No. 7321

Sheet No.	Project No.	By	Date	Scale	Revisions	By	Date
1	AK-383	JDN		1" = 300'			
		VHC	12/20/02	1" = N/A			
		THL		Field Book No.			
		THL					

A K STEEL
LINDEN AVENUE SITE
ZANESVILLE, OHIO
BOUNDARY SURVEY

Linn Engineering, Inc.
Civil Engineering Consultants
P.O. Box 2086 Zanesville, Ohio 43702-2086 740-452-7434