

Description

Being all of lots 114 & 115 of the Tiledale Extension to the city of Zanesville as recorded in plat book 7 page 24 and being more particularly described as follows.

Beginning at an iron pin set on the southwest corner of lot 115 of said Tiledale Extension, said pin also being the most Easterly corner of Norwood Boulevard and Armco avenue. Thence along the Easterly line of Armco Avenue, North 31 degrees 32 minutes 00 seconds East 120.00 to an iron pin set on the Southerly side of a 15 foot wide alley. Thence along said alley South 58 degrees 28 minutes 00 seconds East 80.00 feet to an iron pin set. Thence South 31 degrees 32 minutes 00 seconds West 120.00 feet to an iron pin set on the Northerly line of Norwood Boulevard. Thence along said northerly line North 58 degrees 28 minutes 00 seconds West 80.00 feet to the place of Beginning containing 0.22 acres more or less. Subject to all easements and right of ways either written or implied. All iron pins are 5/8 inch by 30 inch rebar with id caps stamped (Walton S-7675). Bearings based on the north line of Norwood Boulevard as recorded in plat 7 page 23 & 24 of the Muskingum county records.

parcel no. 85-34-03-08-000 (all)
85-34-03-09-000 (all)
09

description prepared by Steven B. Walton
Ohio professional surveyor no S-7675

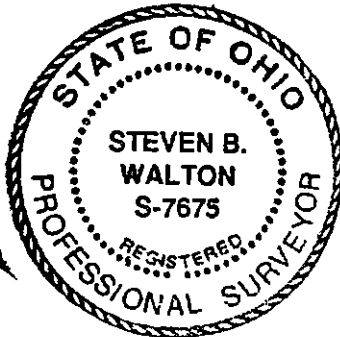

OFFICE COPY
NOT RECORDED

DESCRIPTION APPROVED
FOR AUDITOR'S TRANSFER

BY ASB

5-19-95

35-24-02-62
2202 Norwood

Being lots 114 and 115 of the Tiledale Extension
to the city of Zanesville, Muskingum county , Ohio

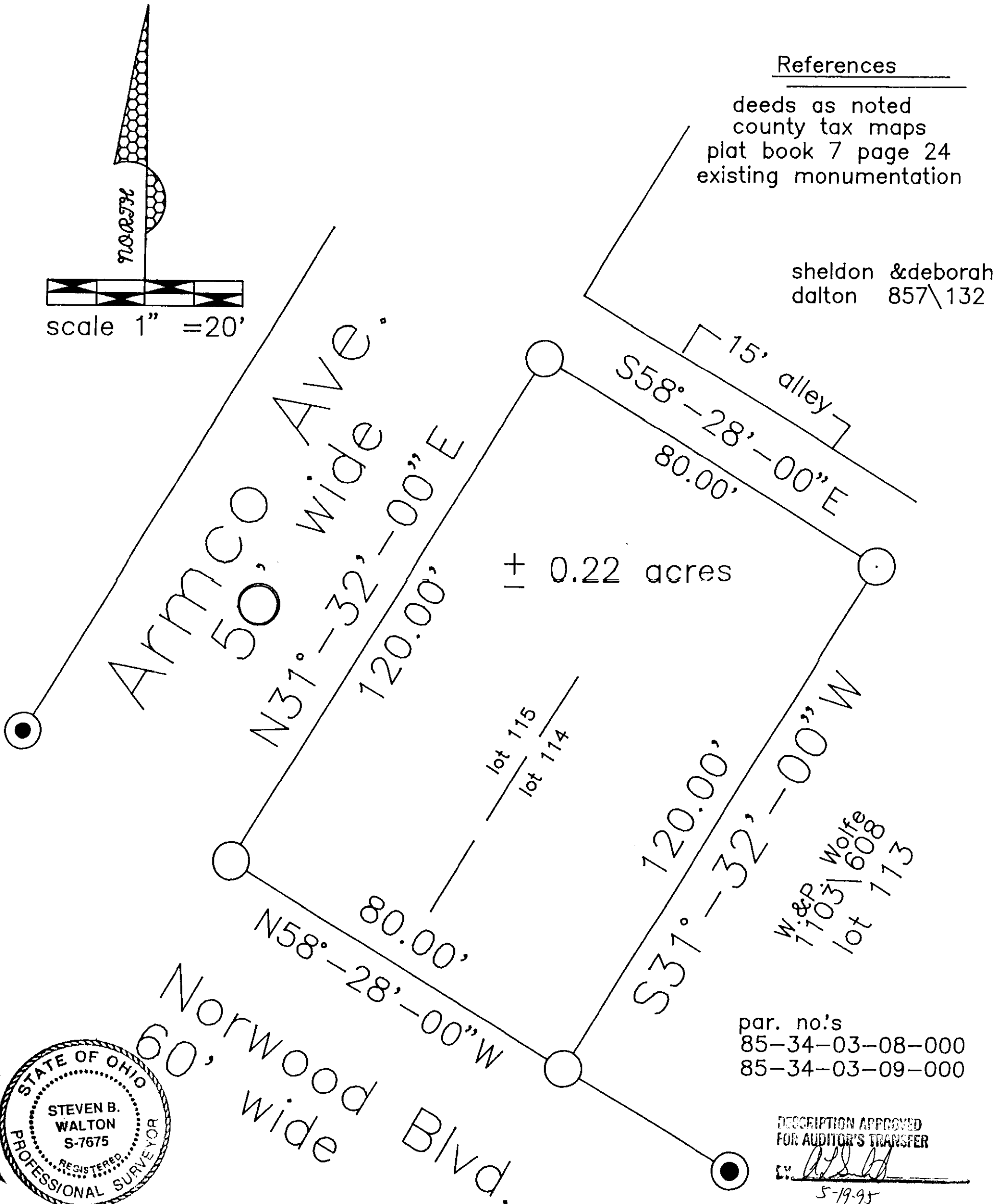

Plat prepared from an actual survey by
Steven B. Walton S-7675

Bearings based on the north line of
Norwood Boulevard as recorded in plat
book 7 page 24

Ledgend

- = iron pin with id cap set
- = iron pipe found

Steven B. Walton
Ohio professional surveyor S-7675