

SITUATED IN:

State of Ohio, County of Muskingum, Township of Adams,
being part of Northeast Quarter of Section 16, Township 3,
Range 6, of the United States Military Lands

BASIS OF BEARINGS

Bearings are based on the Ohio State Plane Coordinate System,
NAD 83(2011), South Zone, Grid North, as per GPS observations

Section 15

Section 16

Bethesda Church Road
(Twp. Rd. 160) R/W 40'

John and
Julia Vansickle
OR 2502-445

APPROVED
MUSKINGUM COUNTY
PLANNING COMMISSION DIRECTOR

LEGEND

- Iron Pin Found
- ⊞ Stone Found
- ⊙ Iron Pipe Found
- ⊙ Iron Pin Set 5/8" rebar
- ⊞ 3" 4" rebar with Alum. Cap
- ⊞ Monument Found

REFERENCES

All deed Ref.
shown on this
plat

State of Ohio
Department of Natural
Resources
DR 1130-775

Approved For Transfer
On-Lot Sewage O.K.

Date 3-6-24

Zanesville-Muskingum Co.
Health Department



OFFICE COPY

NOT RECORDABLE

Jack D. Newcome

Date 3-1-24

Reg. Surveyor No. 7321

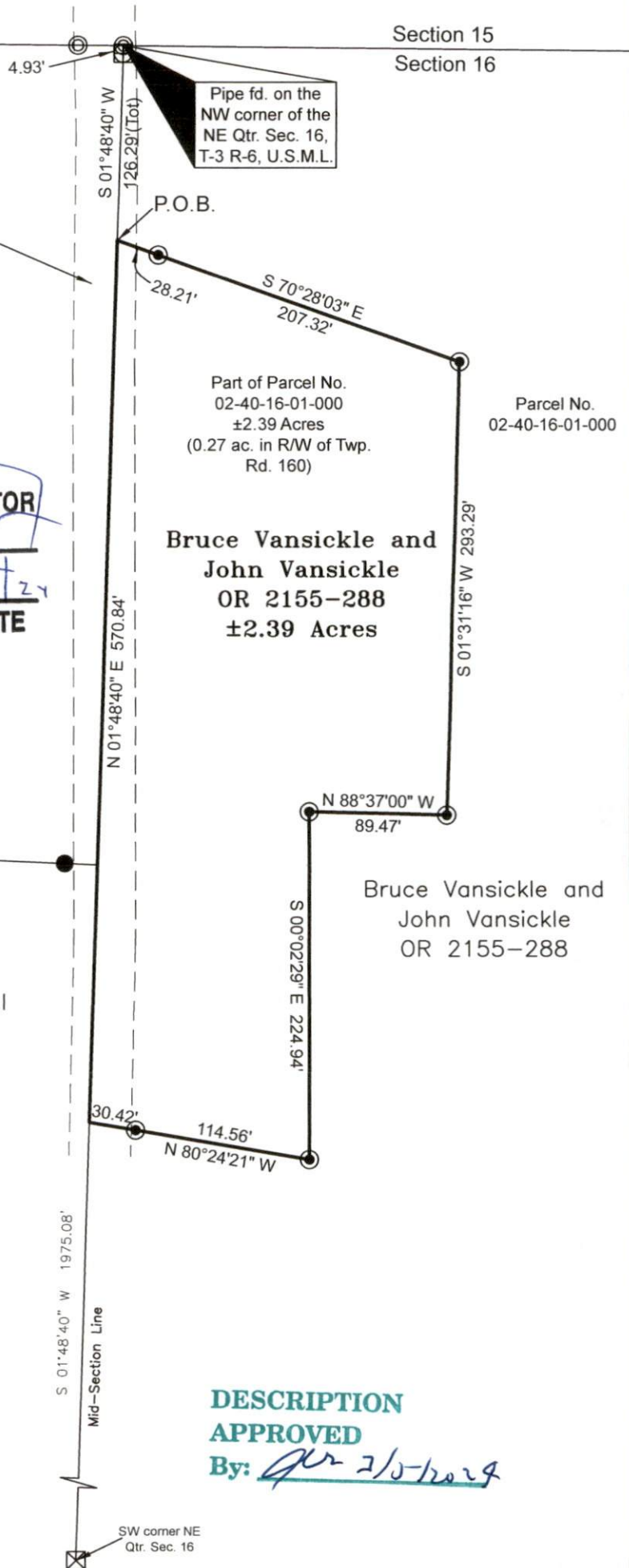

DESCRIPTION
APPROVED

By: *[Signature]* 3-1-24

0 100 200
Graphic Scale in feet: 1" = 100'

Newcome Surveying Company
6515 Ballard Road
Nashport, Ohio 43830
740-452-5796