MUSKINGUM COUNTY
BLUE ROCK TOWNSHIP
SECTION 20, TOWNSHIP 12, RANGE 12
CONGRESS LANDS EAST OF SCIOTO RIVER

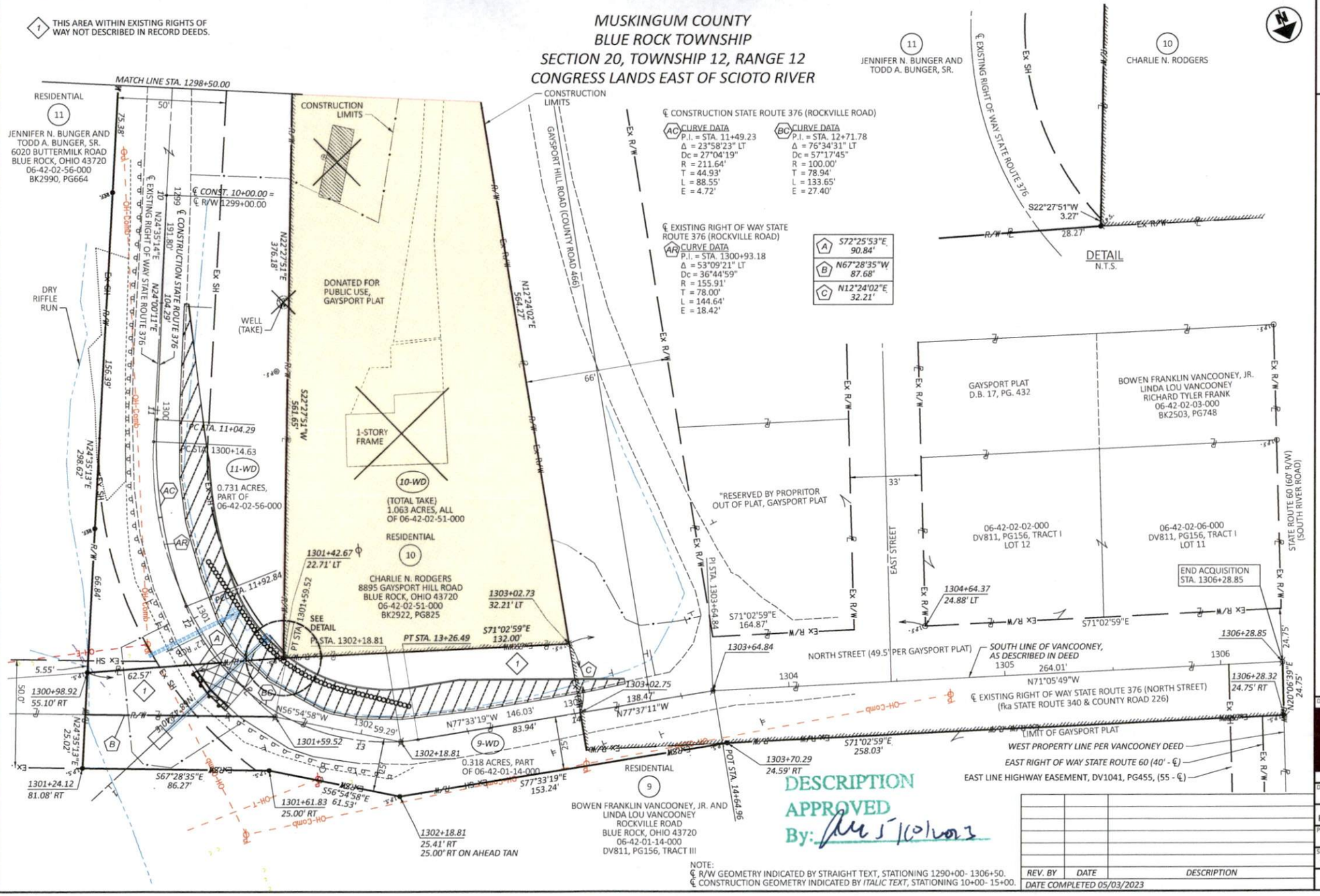

DESCRIPTION APPROVED
By: [illegible] 5/10/2023

NOTE:
℄ R/W GEOMETRY INDICATED BY STRAIGHT TEXT, STATIONING 1290+00- 1306+50.
℄ CONSTRUCTION GEOMETRY INDICATED BY *ITALIC TEXT*, STATIONING 10+00- 15+00.

REV. BY	DATE	DESCRIPTION

DATE COMPLETED 05/03/2023

RIGHT OF WAY DETAIL SHEET
STA. 1298+50.00 TO STA. 1304+50.00

DESIGN AGENCY: TF ASSOCIATES

DESIGNER: JPS
REVIEWER: FDS 05/03/23
PROJECT ID: 115989
SUBSET: RW.7 TOTAL: 7

MUS-376-5.09

MODEL: 115989_RD002 PAPERSIZE: 34x22 (in.) DATE: 5/8/2023 TIME: 5:30:43 PM USER: fsnyder
O:\District05\Muskingum\115989\401-Engineering_FoxEng\RW\Sheets\115989_RD002.dgn