

parcel #

08-40-27.02

7205 Wentworth
Dr.

Darlene Murphy
10/4/90

Situated in the State of Ohio, County of Muskingum, Township of Brush Creek, part of the North half of the Northeast Quarter of Section 27, Township 11, Range 13, and bounded and described as follows:

Beginning at a concrete marker at the Southwest corner of the North half of the Northeast Quarter of Section 27; thence along section line North $0^{\circ} 31' 17''$ East 548.00 feet to an iron pin set; thence South $88^{\circ} 00' 42''$ East along the South line of Thomas and Linda Winland 703.61 feet to an iron pin set; thence along the West line of old Toledo Ohio Central Railway, which was operated by Zanesville & Western Railway Company, the following three (3) courses and distances, South $15^{\circ} 35' 43''$ East 45.00 feet, thence on a 640.00 radius curve to the right the chord of which bears South $0^{\circ} 37' 43''$ East 352.82 feet to a point and South $14^{\circ} 20' 17''$ West 138.00 feet to an iron pin set on the North line of said half section; thence along the North line of Fred McGee North $89^{\circ} 28' 43''$ West 690.00 feet the place of beginning, containing 8.98 acres more or less.

Being all of Auditor's Parcel Number 08-08--40-27-02--000.

Bearings are based on half section line bearing North $89^{\circ} 28' 43''$ West.

Deed Reference: Vol. 1002, Page 254.

Iron pins set are No. 5 reinforcing bars 30 inches long with plastic I. D. caps.

Survey & Description

R. L. Daniels
Registered Surveyor No. 5410

DESCRIPTION APPROVED
FOR AUDITOR'S TRANSFER

BY

J L Hambl
10-05-90

Parcel #
08-40-27-02
2205 Westworth Pl.

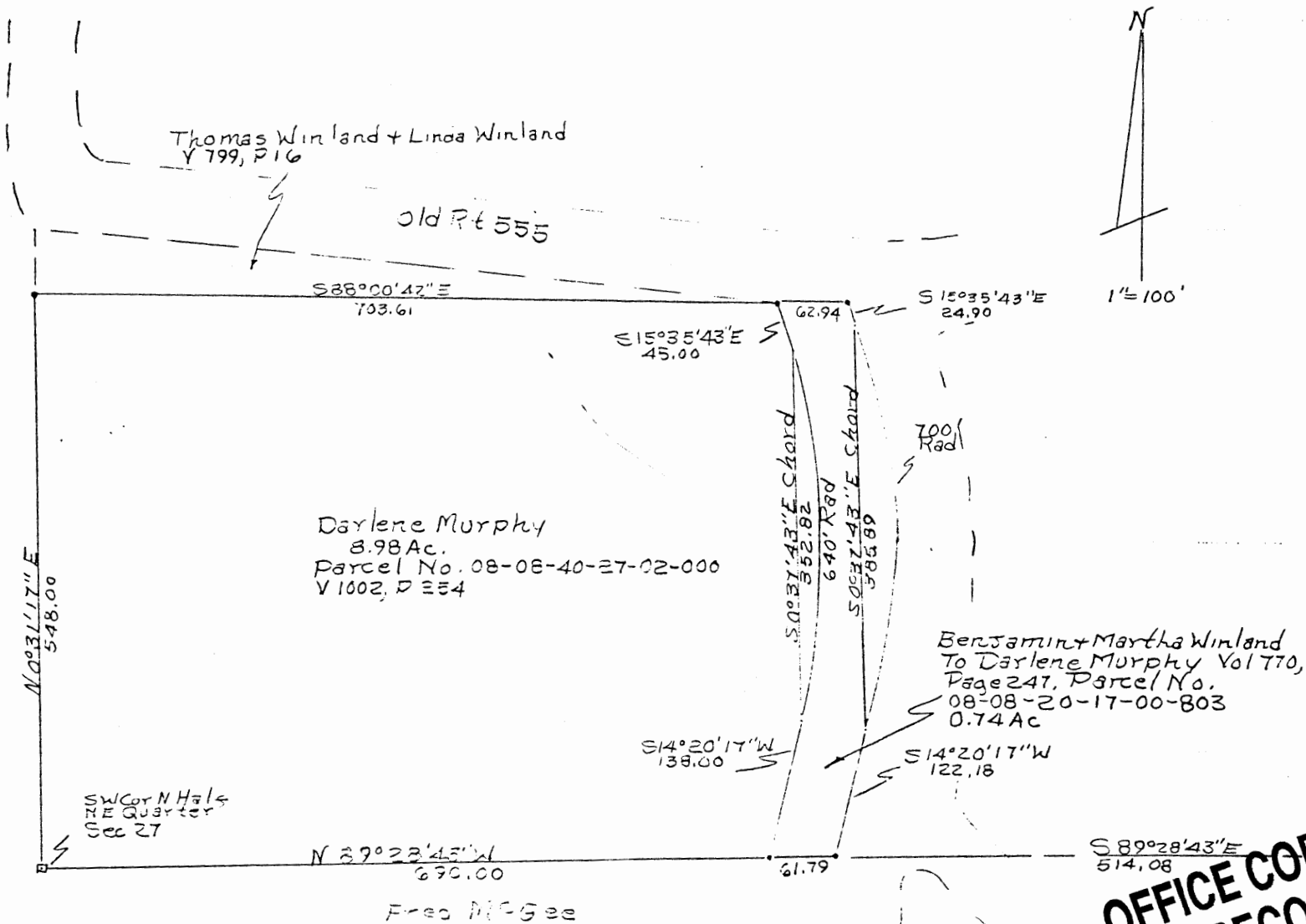

Stone Found
Iron Pins Set.

DESCRIPTION APPROVED
FOR AUDITOR'S TRANSFER

J. J. Hanks
10-05-90

**OFFICE COPY
NOT RECORDABLE**

Surrendered to
Reg. S. J. Daniels
10/4/90
Muskogee County,
Brush Creek Twp,
T11, R13, Section 27