

08-60-29-13-000

SURVEY PLAT FOR D.D. & S.E. SWINGLE

JOB #094
PLAT 001

The basis for the bearings on this plat is the West line of said Sec. #29 as described in the prior deed Vol. 620, Pg. 64.

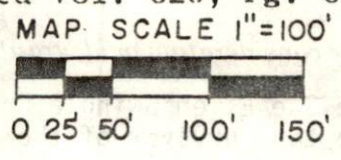

- = Stone (found)
- = Iron pin (set) 5/8" rebar 34" in length with aluminum identification caps (C.R. Harkness R S 6885).

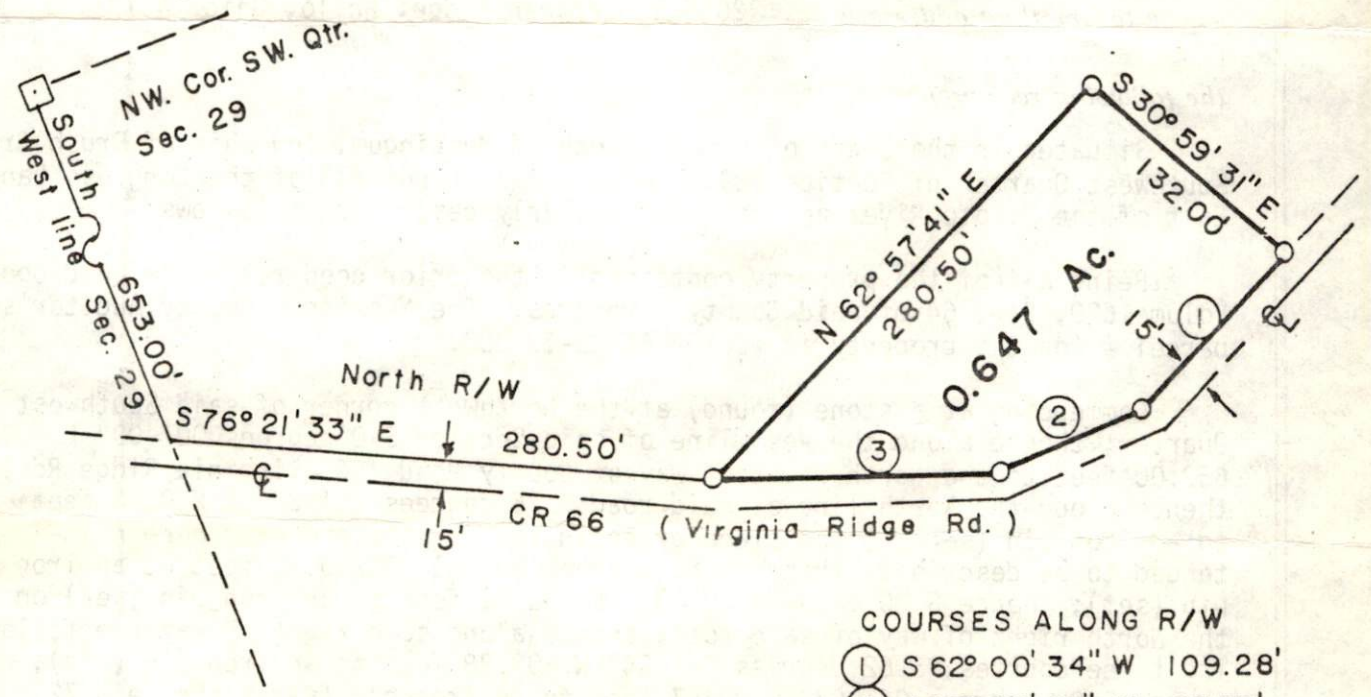
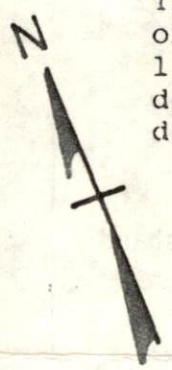

- COURSES ALONG R/W
- ① S 62° 00' 34" W 109.28'
 - ② S 85° 06' 02" W 80.57'
 - ③ N 72° 44' 33" W 147.69'

Situated in the State of Ohio, County of Muskingum, Township of Brush Creek, Southwest Quarter of Section #29, Township #11, Range #13 of the Congress Lands East of the Scioto River:

Being all of the property contained in the prior deed reference Vol. 620, Page 64 of said County's records. The Muskingum County Auditor's parcel number for the property is #08-08-60-29-13-000.

REFERENCES:

Deed Book Vol.,	Page
534,	90
553,	574
Prior 620,	64
.711,	319
278,	94

This plat was prepared by Charles R. Harkness Registered Surveyor #6885 from an actual survey completed on January 11, 1986.

OFFICE COPY
Charles R. Harkness
NOT RECORDABLE
Charles R. Harkness

DESCRIPTION APPROVED
for Auditor's transfer
By W. H. Cerward
1-16-86

B.C.
3-8