

John Ashford  
1/4/93

Situated in the State of Ohio, County of Muskingum, Township of Brush Creek, Township 12, Range 13, part of the Northwest Quarter of Section 18, and bounded and described as follows:

Beginning at a stone found at the Southwest corner of the Northwest Quarter of Section 18; thence along the West line of Section 18 (Brush Creek-Clay Township line) and East line of Zanesville Baptist Church, Vol. 979, Page 198 and Mary Mitchell, Vol. 1051, Page 192, North  $0^{\circ} 05' 42''$  West 1346.40 feet to an iron pin set; thence leaving township line North  $89^{\circ} 44' 05''$  East along M. Ashford, Vol. 1062, Page 605 1316.16 feet to an iron pin set; thence along the West line of G. Sowers, Deed Vol. 1002, Page 475, South  $0^{\circ} 25' 39''$  East 1352.70 feet to an iron pin set on the South line of the Northwest Quarter of Section 18; thence along said South line and North line of J. Bridwell, Vol. 1002, Page 241, North  $89^{\circ} 59' 33''$  West 1324.01 feet to the place of beginning, containing 40.90 acres more or less.

Bearings are based on the South line of the Northwest Quarter of Section 18 bearing North  $89^{\circ} 59' 33''$  West.

Being all of Auditor's Parcel Number 08-08-85-18-04-000.

Iron pins set are No. 5 reinforcing bars 30 inches long with plastic I. D. caps.

Deed Reference: Volume 1062, Page 603.

Survey & Description

**OFFICE COPY  
NOT RECORDABLE**

R. L. Daniels  
Registered Surveyor No. 5410

DESCRIPTION APPROVED  
FOR AUDITOR'S TRANSFER

BY *R. L. Daniels*  
1-04-93

PARCEL #  
08-85-18-04

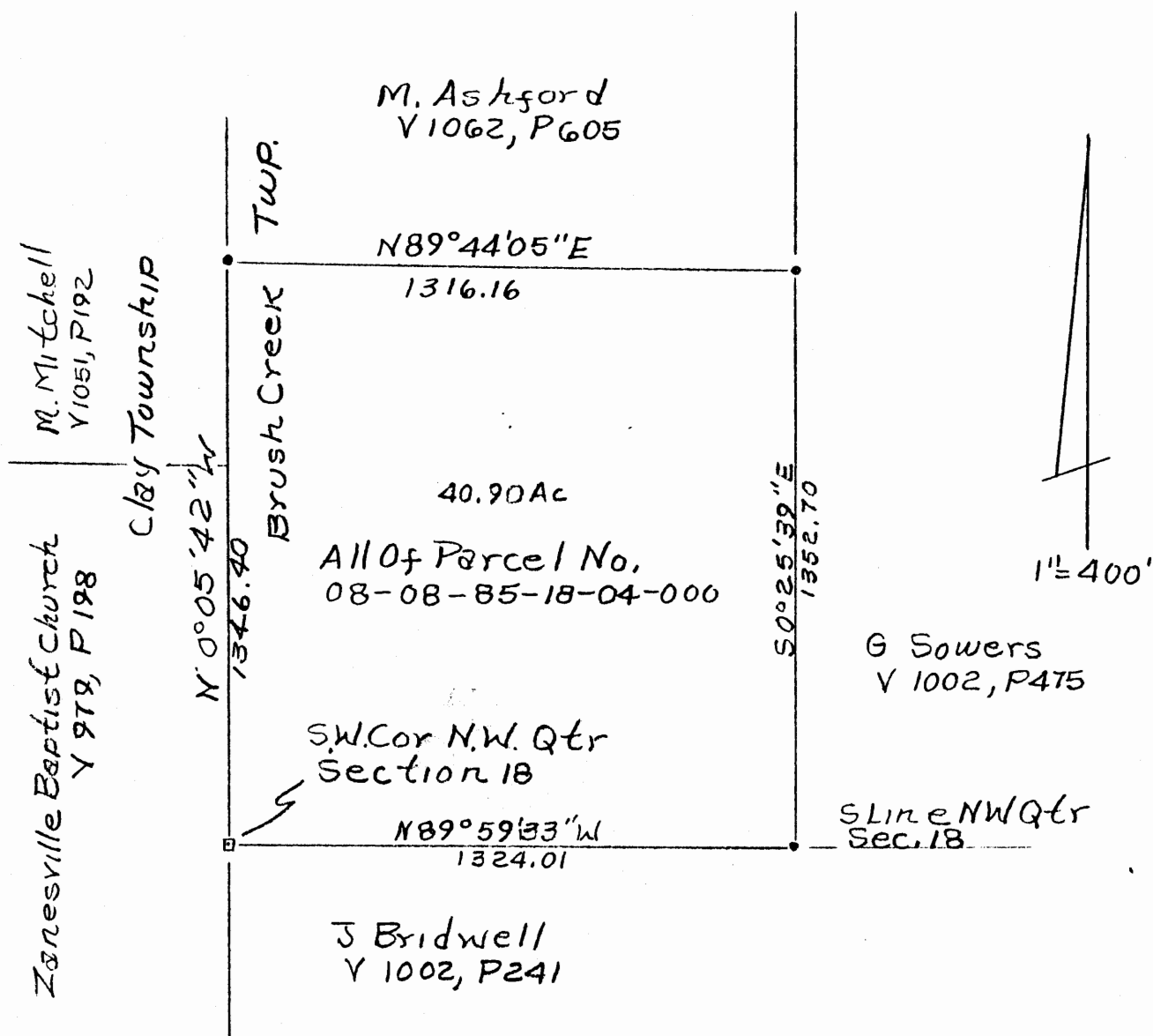

- Stone Found
- Iron Pins Set No. 5 Reinf Bar  
30" Lg Plastic ID Caps.

R L DANIELS & ASSOC  
61 Rainier Rd.  
Roseville, Ohio 45424  
Ph. (614) 697-1480

OFFICE COPY  
NOT RECORDABLE

DESCRIPTION APPROVED  
FOR AUDITOR'S TRANSFER

BY J L Nambh  
1-04-93

John Ashford  
Survey By R L Daniels  
Reg. Surveyor No. 5410  
1/4/93  
Muskingum County,  
Brush Creek Township,  
T 12, R 13, Part NW  
Quarter Section 18.

John Ashford  
1/4/93

Situated in the State of Ohio, County of Muskingum, Township of Brush Creek, Township 12, Range 13, part of the Northwest Quarter of Section 18, and bounded and described as follows:

Beginning at a stone found at the Southwest corner of the Northwest Quarter of Section 18; thence along the West line of Section 18 (Brush Creek-Clay Township line) and East line of Zanesville Baptist Church, Vol. 979, Page 198 and Mary Mitchell, Vol. 1051, Page 192, North  $0^{\circ} 05' 42''$  West 1346.40 feet to an iron pin set; thence leaving township line North  $89^{\circ} 44' 05''$  East along M. Ashford, Vol. 1062, Page 605 1316.16 feet to an iron pin set; thence along the West line of G. Sowers, Deed Vol. 1002, Page 475, South  $0^{\circ} 25' 39''$  East 1352.70 feet to an iron pin set on the South line of the Northwest Quarter of Section 18; thence along said South line and North line of J. Bridwell, Vol. 1002, Page 241, North  $89^{\circ} 59' 33''$  West 1324.01 feet to the place of beginning, containing 40.90 acres more or less.

Bearings are based on the South line of the Northwest Quarter of Section 18 bearing North  $89^{\circ} 59' 33''$  West.

Being all of Auditor's Parcel Number 08--08--85--18--04--000.

Iron pins set are No. 5 reinforcing bars 30 inches long with plastic I. D. caps.

Deed Reference: Volume 1062, Page 603.

Survey & Description By:

**OFFICE COPY**  
*R. L. Daniels*  
**NOT RECORDBABLE**

R. L. Daniels  
Registered Surveyor No. 5410

DESCRIPTION APPROVED  
FOR AUDITOR'S TRANSFER

BY *J. L. Hamble*  
1-04-93

DESCRIPTION  
APPROVED

By: *J. L. Hamble*

M. Mitchell  
Y 1051, P 191

Zanesville Baptist Church  
Y 979, P 198

Clay Township

N 0°05'42"W  
1346.40

Brush Creek

M. Ashford  
Y 1062, P 605

N 89°44'05"E  
1316.16

40.90 Ac

All of Parcel No.  
08-08-85-18-04-000

S.W. Cor N.W. Qtr  
Section 18

N 89°59'33"W  
1324.01

J Bridwell  
Y 1002, P 241

S 0°25'39"E  
1352.70

G Sowers  
Y 1002, P 475

S Line NW Qtr  
Sec. 18



- Stone Found
- Iron Pins Set No. 5 Reing Bar
- 30" Lg Plastic ID Caps.

**OFFICE COPY  
NOT RECORDABLE**

RL DANIELS & ASSOC.  
61 Rainer Rd.  
Roseville, Ohio 43777  
Ph. (614) 697-7480

John Ashford  
Survey By RL Daniels  
Reg. Surveyor No. 5410  
1/4/93  
Muskingum County,  
Brush Creek Township,  
T 12, R 13, Part NW  
Quarter Section 18.

DESCRIPTION APPROVED  
FOR AUDITOR'S TRANSFER

BY J L Nambh  
1-04-93

DESCRIPTION  
APPROVED

By: [Signature]