

Clay Township  
S.W. Qtr. Section 1  
N.W. Qtr. Section 12  
T-14 N; R-14 W  
Muskingum County, Ohio

SURVEYED FOR: Frank Williams

REFERENCES:

Deeds as shown  
Surveys on file at Muskingum County Map Office  
Basis of Bearing: Grid North, Ohio State Plane  
Coordinate System, South Zone, NAD 83.

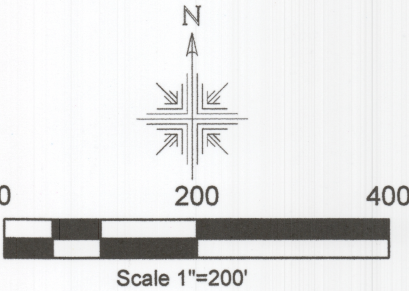

I certify this survey to be correct to the best of my knowledge.

OFFICE COPY  
NOT RECORDABLE

Caleb Jerome Galbraith P.S. 8703  
Date: June 3, 2021  
Job ID: 9021

Pioneer Surveying & Services, LLC.  
5434 Township Road 377  
Millersburg, Ohio 44654  
Phone: 330-231-0497  
Email: caleb@pioneersurveyingandservices.com

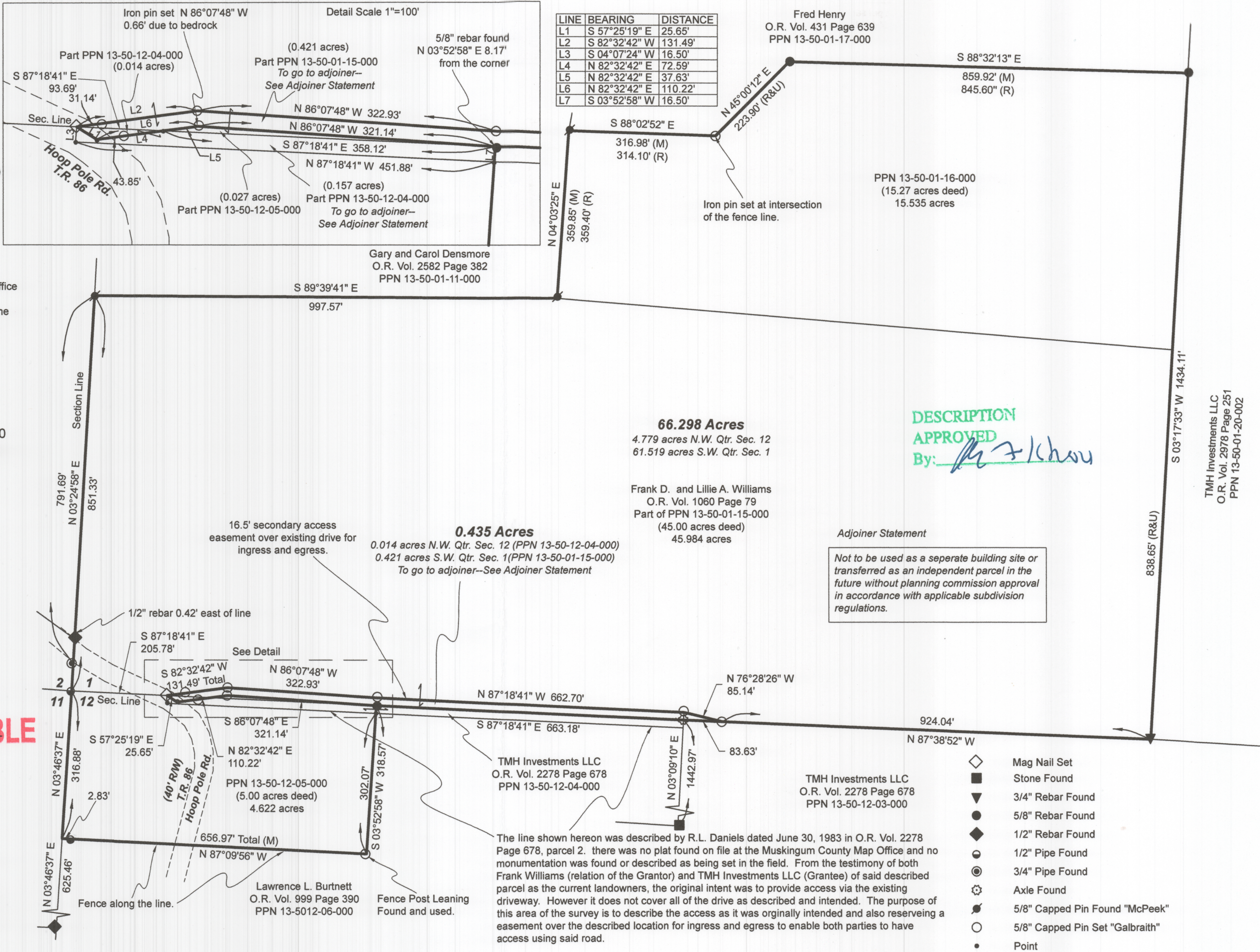

LINE	BEARING	DISTANCE
L1	S 57°25'19" E	25.65'
L2	S 82°32'42" W	131.49'
L3	S 04°07'24" W	16.50'
L4	N 82°32'42" E	72.59'
L5	N 82°32'42" E	37.63'
L6	N 82°32'42" E	110.22'
L7	S 03°52'58" W	16.50'

DESCRIPTION  
APPROVED  
By: *[Signature]*

Adjoiner Statement

Not to be used as a separate building site or transferred as an independent parcel in the future without planning commission approval in accordance with applicable subdivision regulations.

- ◇ Mag Nail Set
- Stone Found
- ▼ 3/4" Rebar Found
- 5/8" Rebar Found
- ◆ 1/2" Rebar Found
- 1/2" Pipe Found
- ⊙ 3/4" Pipe Found
- ⚙ Axle Found
- 5/8" Capped Pin Found "McPeek"
- 5/8" Capped Pin Set "Galbraith"
- Point