

UNITS 2938 & 2958 EAGLE CREST CONDOMINIUM

STATE OF OHIO
 MUSKINGUM COUNTY
 FALLS TOWNSHIP
 LOT 6 EAGLE CREST SUBDIVISION

UNIT 2938
 .04 ACRES MORE OR LESS

UNIT 2958
 0.04 ACRES MORE OR LESS

COMMONS AREA LOT 6
 0.17 ACRES MORE OR LESS

LOT 6
 0.25 ACRES MORE OR LESS

ALL OF PARCEL NO.
 18-17-62-01-28-000
 0.25 ACRES MORE OR LESS

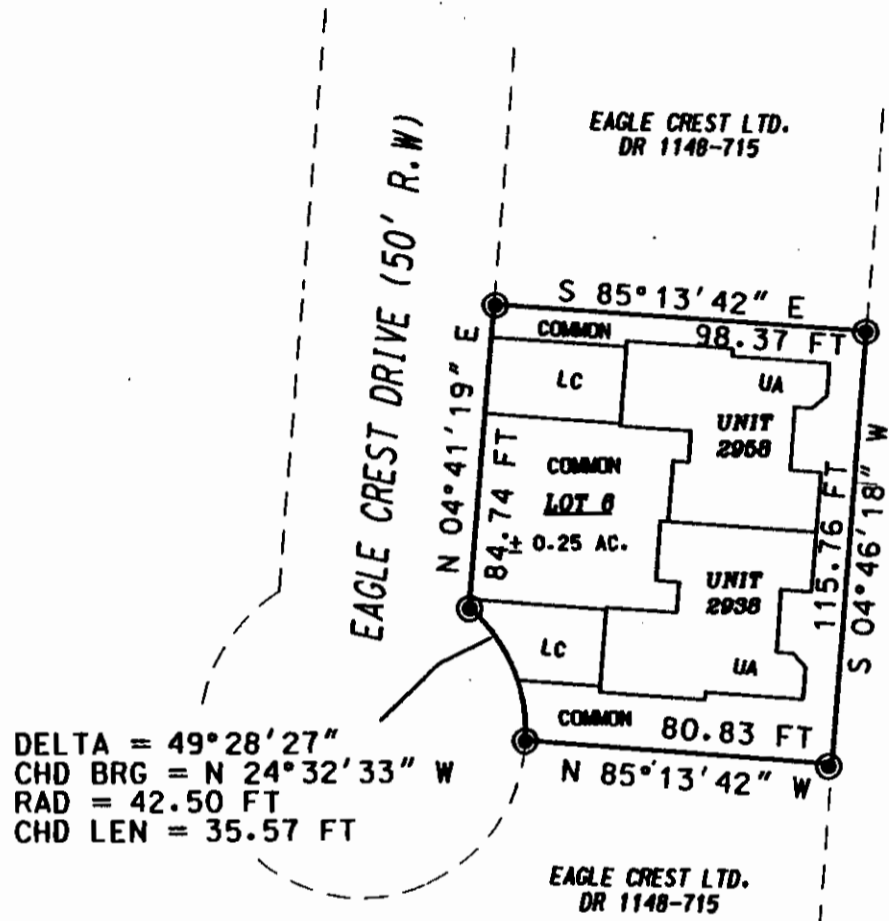

W. & I. BOOTH.
 DR 474-402

J. & N. NASH
 DR 999-427

DELTA = 49°28'27"
 CHD BRG = N 24°32'33" W
 RAD = 42.50 FT
 CHD LEN = 35.57 FT

DESCRIPTION APPROVED
 FOR AUDITORY TRANSFER
 BY *[Signature]*
 1-9-2001

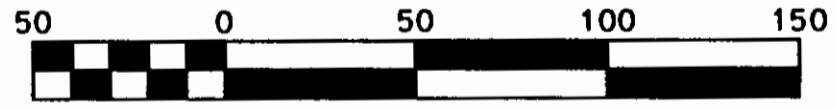

Scale 1" = 50'

ALL OF PARCEL NO. : 18-17-62-01-28-000

PERTINENT DOCUMENTS AND SURVEYS USED:
 1. DEED REFERENCES SHOWN
 2. TAX MAPS
 3. SURVEY RECORDS FOUND IN THE MUSKINGUM COUNTY ENGINEERS OFFICE, ZANESVILLE, OHIO

BASIS OF BEARING:
 BEARINGS SHOWN HEREON ARE TO AN ASSUMED MERIDIAN AND ARE USED TO DENOTE ANGLES ONLY.

REFERENCES:
 DR 1156-342
 PLAT BOOK 17, PAGE 92

DADECO
 ENGINEERING

715 RICHEY ROAD
 ZANESVILLE, OHIO 43701
 (740) 452-7262

LEGEND

- IRON PIN FOUND W/ CAP MARKED LHM
- IRON PIN FOUND
- AXLE FOUND

I HERE BY CERTIFY THIS DECLARATION TO BE CORRECT AS SURVEYED BY DADECO ENGINEERING NOVEMBER 2000



OFFICE COPY
~~NOT RECORDABLE~~

DENIS P. SWIERZ
 PSL# S8062
 DATE: JANUARY 5, 2001