

This property is subject to all legal highways, right-of-ways, easements, leases and restrictions of record or otherwise legally established which may not be necessarily shown hereon.

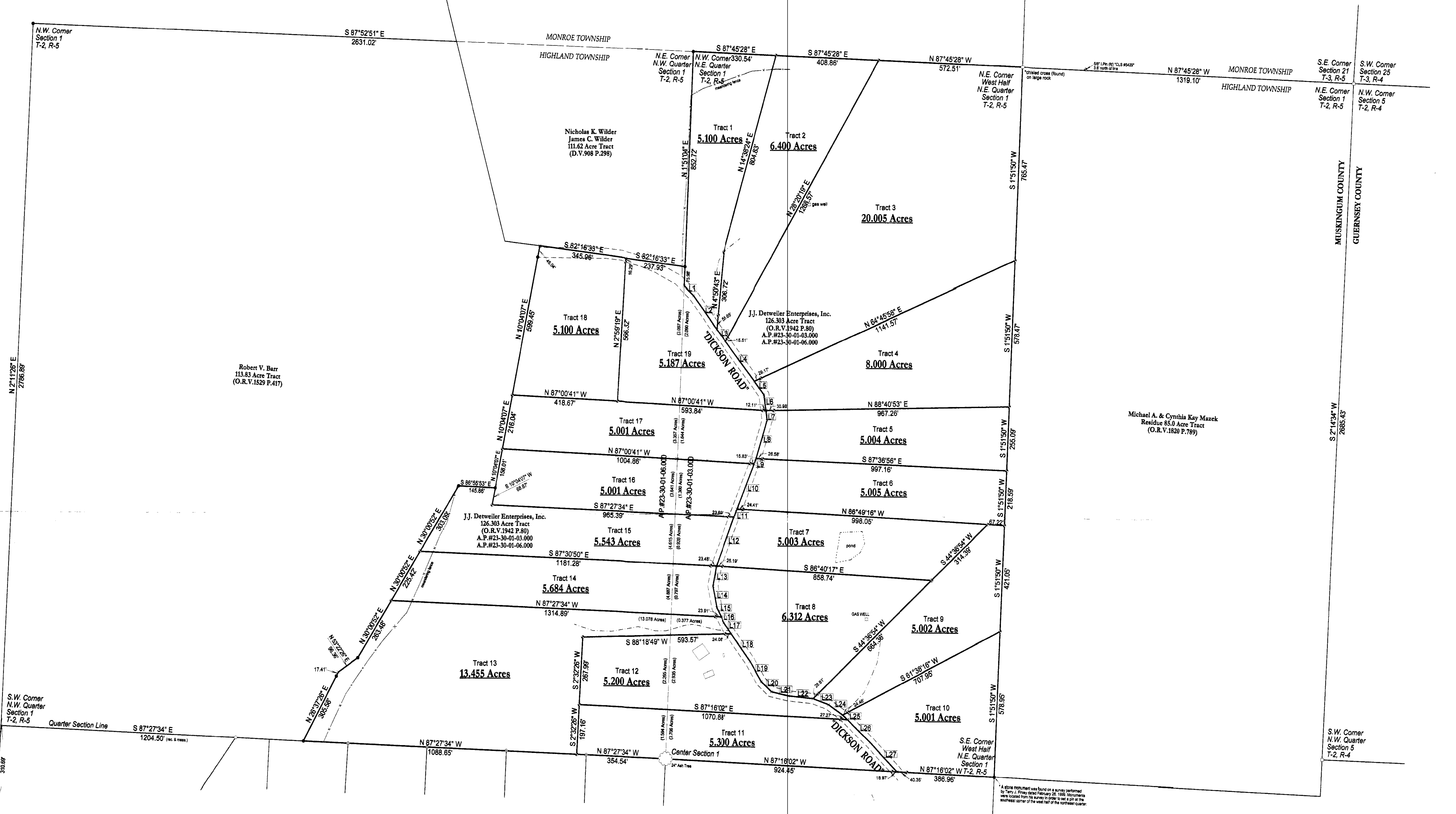

"Dickson Road"		
Id	Bearing	Distance
L1	N 45°09'49" W	52.01'
L2	N 35°24'20" W	162.39'
L3	S 36°31'20" E	60.00'
L4	S 36°31'20" E	198.09'
L5	N 36°31'20" W	65.00'
L6	N 7°31'49" W	62.05'
L7	N 7°31'49" W	39.62'
L8	N 15°43'29" E	157.84'
L9	S 20°19'58" W	22.51'
L10	S 20°19'58" W	191.73'
L11	N 19°35'18" E	36.08'
L12	N 19°35'18" E	207.28'
L13	N 9°41'04" E	81.61'
L14	N 10°53'38" W	87.51'
L15	S 28°28'27" E	40.06'
L16	S 28°28'27" E	26.35'
L17	S 34°57'35" E	52.51'
L18	S 34°57'35" E	133.00'
L19	N 29°58'17" W	91.23'
L20	N 45°26'47" W	57.16'
L21	N 7°08'56" W	69.97'
L22	N 64°03'53" W	97.97'
L23	N 69°05'51" W	66.19'
L24	N 54°07'49" W	69.16'
L25	N 45°21'00" W	25.89'
L26	N 45°21'00" W	128.80'
L27	N 43°02'20" W	157.60'

- Denotes 5/8" x 30" iron pin (set) "EMLER 7760"
- Denotes 5/8" x 30" iron pin (found) "EMLER 7760" set on previous survey.
- Denotes 5/8" iron pin (found) "CLS 7224"
- ⊕ Denotes 5/8" iron pin (found)
- Denotes stone monument (found)

Bearings are oriented to north as observed by GPS observations and iron pins indicated (set) are 5/8" x 30" iron rebar with an orange plastic cap stamped "EMLER 7760".

Documents used:  
 Roger W. Claus, P.I.#6456 survey dated June 3, 1991  
 Joseph T. Spiller P.S.#5862 survey dated June 23, 1992  
 Terry J. Finley P.S.#7222 survey dated February 26, 1999  
 Deed Volumes and Pages as shown hereon.

This survey comprises of all of the premises as conveyed to J.J. Detweiler Enterprises, Inc. at Official Record Volume 1942 Page 80.

"SHIRLEY BARR FARM"



Plat of Survey:  
**J.J. DETWEILER ENTERPRISES, INC.**  
 Location: Northeast and Northwest Quarters of Section 1, T-2, R-5, Highland Township, Muskingum County, Ohio  
 Scale: 1" = 200'  
 Date Surveyed: March & August, 2005  
 File ID: JJSBARR  
 Prepared By: WARD & EMLER SURVEYING, INC.  
 113 Third Street S.E.  
 New Philadelphia, Ohio 44663  
 Phone: (330) 364-5866  
 Fax: (330) 364-1197  
 E-mail: wesurvey@adelphia.net

1, the undersigned, do hereby certify that this plat is true and correct to the best of my knowledge and belief.  
 August 31, 2005  
 Randall A. Emler  
 Professional Surveyor #7760

