

SITUATED IN:

State of Ohio, County of Muskingum, Township of Hopewell, and being part of the Northwest Quarter of Section 10, and part of the Southwest Quarter of Section 3, Township 18, Range 15, Congress' Lands East of the Scioto River

BASIS OF BEARINGS

Bearings are based on the Ohio State Plane Coordinate System, NAD 83, South Zone, Grid North, as per GPS observations.



Centerline of South Hopewell Road (Co. Rd. 28, R\W 40')

Jeffrey K. Davis, and Jeri D. Swingle, Co-Trustees OR 2771-276 +/- 41.931 Acres

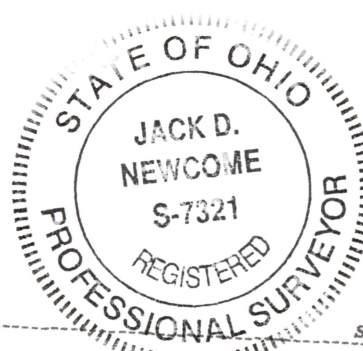

Jeffrey K. Davis, and Jeri D. Swingle, Co-Trustees OR 2771-276

REFERENCES

All deed records, official records and plat references shown on this plat.

PARCEL NO.

Part of: 25-85-10-04-000 +/- 8.122 Acres
Part of: 25-85-10-05-000 +/- 12.028 Acres
Part of: 25-70-03-07-000 +/- 21.781 Acres

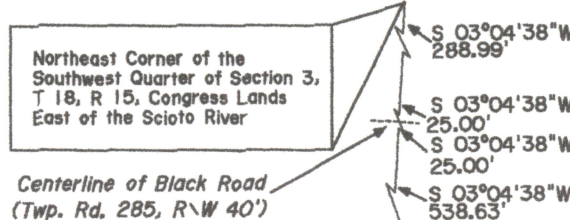

LEGEND

- Railroad Spike Set
Iron Pin Found
Stone Found
Axle Found
Iron Pipe Found
Railroad Spike Found
Iron Pin Set, 5/8" rebar
Monument Found

DESCRIPTION APPROVED

By: [Signature] 7/22/20

OFFICE COPY NOT RECORDABLE

Reg. Surveyor No. 7321

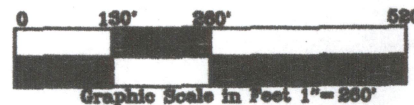

Newcome Surveying Company
6515 Ballard Road
Nashport, Ohio
740-452-5796