

25-85-14-05  
1715 WESLEY CHAPEL RD

Phone 453-3443

L. Peter Dinan, Registered Surveyor #5451

61 North Sixth Street

R. O. Box 17, Zanesville, Ohio 43801

ENGINEERING & MAPPING

Deed for Conveyance  
of Real Estate  
to be recorded

Situated in the State of Ohio, County of Muskingum, Township of Hopewell.

Being a part of Section 11 and 14 in Quarter Township 1, Township 18,  
Range 15 bounded and described as follows:

Beginning at a stone found at the northeast corner of the Northwest Quarter of Section 14; thence along the Quarter Section Line south 0 degrees 08 minutes 31 seconds east 1991.79 feet to an iron pin; thence west 2549.54 feet to an iron pin on the west line of Section 14; thence along the west line of Section 14 and Section 11 north 0 degrees 15 minutes 24 seconds west 2094.40 feet to an iron pin in the center of Coopermill Road; thence along said centerline the following seven (7) courses and distances, on a curve to the right having a radius of 479.09 feet an arc distance of 368.88 feet (the chord of which bears south 75 degrees 37 minutes 08 seconds east 359.83 feet) to a point; thence south 53 degrees 33 minutes 41 seconds east 517.17 feet to a point; thence on a curve to the left having a radius of 510.53 feet an arc distance of 407.13 feet (the chord of which bears south 70 degrees 47 minutes 44 seconds east 302.52 feet) to a point; thence south 88 degrees 01 minutes 48 seconds east 550.04 feet to a point; thence on a curve to the left having a radius of 610.27 feet an arc distance of 442.86 feet (the chord of which bears north 71 degrees 10 minutes 51 seconds east 433.21 feet) to a point; thence north 50 degrees 22 minutes 29 seconds east 179.88 feet to a point; thence north 29 degrees 39 minutes 09 seconds east 34 feet to a point; thence leaving said centerline and along the north line of Section 14 south 39 degrees 57 minutes 13 seconds east 848.64 feet to the place of beginning, containing one hundred eleven and eleven hundredths (111.11) acres more or less, and being 0.64 acres in Section 11 and 110.47 acres in Section 14.

Subject to the easements of all legal highways.

This description written from a survey made by L. Peter Dinan,  
Registered Surveyor #5451, July 14, 1986.

**OFFICE COPY  
NOT RECORDABLE**

DESCRIPTION APPROVED  
for Auditor's transfer

By

*J. J. Namb*  
8-1-86

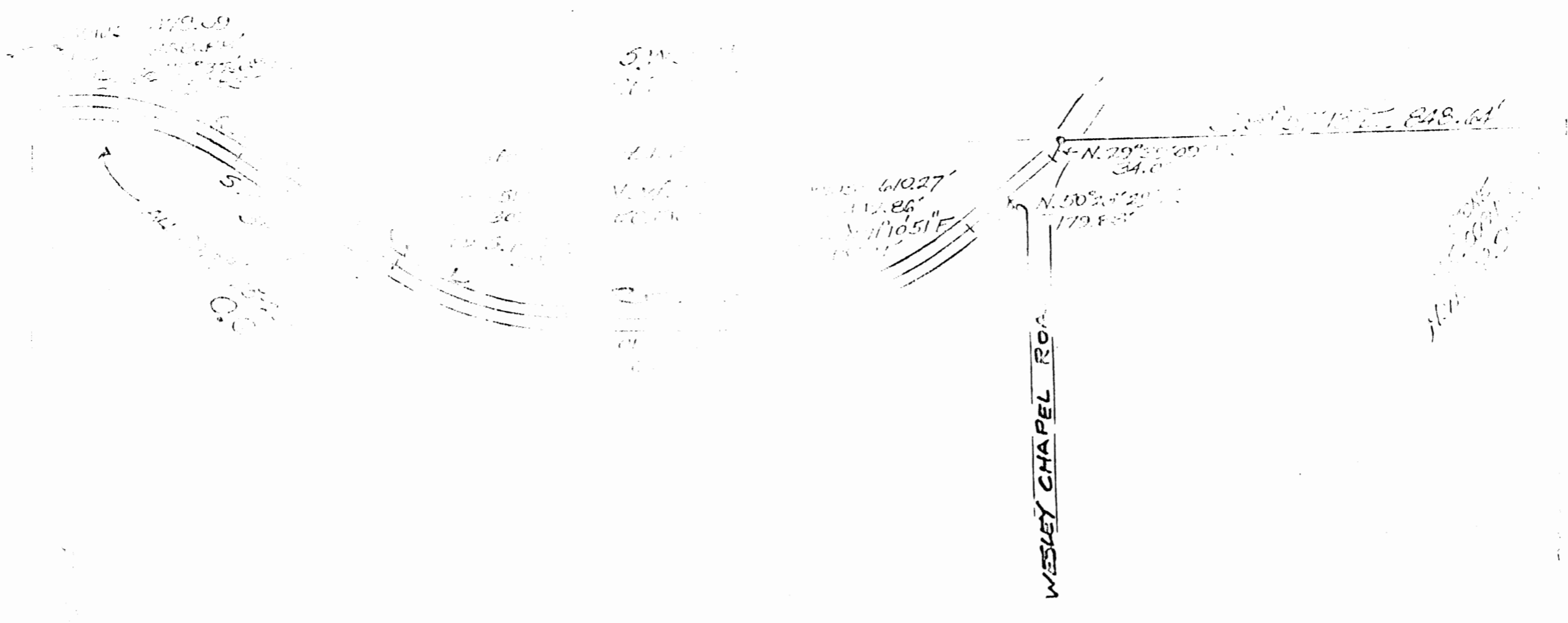

1702# 25-25-85-11-19-00-00 Q. 64 Ac. 11-19-00-00  
 110.4  
 J. H. A. RES

N  
 1"=200'

8-1-1900

PART OF SECTION 11, TOWNSHIP 11 N., RANGE 1 E.,  
 QUADRE 11E 1, CO. 10, T. 11 N., R. 1 E.,  
 HOPKINS COUNTY,  
 MISSISSIPPI, 11-19-00-00  
 MAY 27, 1900

OFFICE COPY  
 NOT RECORDABLE

L. PETER DINAN  
 SURVEYING & MAPPING  
 2124 S. 10th St.  
 Zanesville, Ohio 43701