JACKSON TOWNSHIP
N.W. QTR. SECTION 15
T-3 N; R-9 W, U.S.M.L.
MUSKINGUM COUNTY, OHIO

SURVEYED FOR: MOSSY OAK PROPERTIES

0 200 400

SCALE: 1"=200'

● 5/8" ROD FOUND UNLESS OTHERWISE NOTED

△ R.R. SPIKE SET

PK NAIL SET

○ 5/8" REBAR SET WITH I.D. CAP I.D. CAP MARKED "BAKER SURVEYING LLC"

REFERENCES

O.R. VOL. 1062 PAGE 36
O.R. VOL. 1136 PAGE 572
O.R. VOL. 2228 PAGE 370
O.R. VOL. 1025 PAGE 269
O.R. VOL. 1893 PAGE 620

BASIS OF BEARINGS FROM OHIO STATE PLANE COORDINATE SYSTEM, SOUTH ZONE, N.A.D. 83

Reduced copy, not to scale, Larger copy available in the Muskingum County Engineer's Map Dept.

DESCRIPTION APPROVED
By: 7/12/2021

APPROVED
MUSKINGUM COUNTY
PLANNING COMMISSION DIRECTOR
Date
Fee Paid

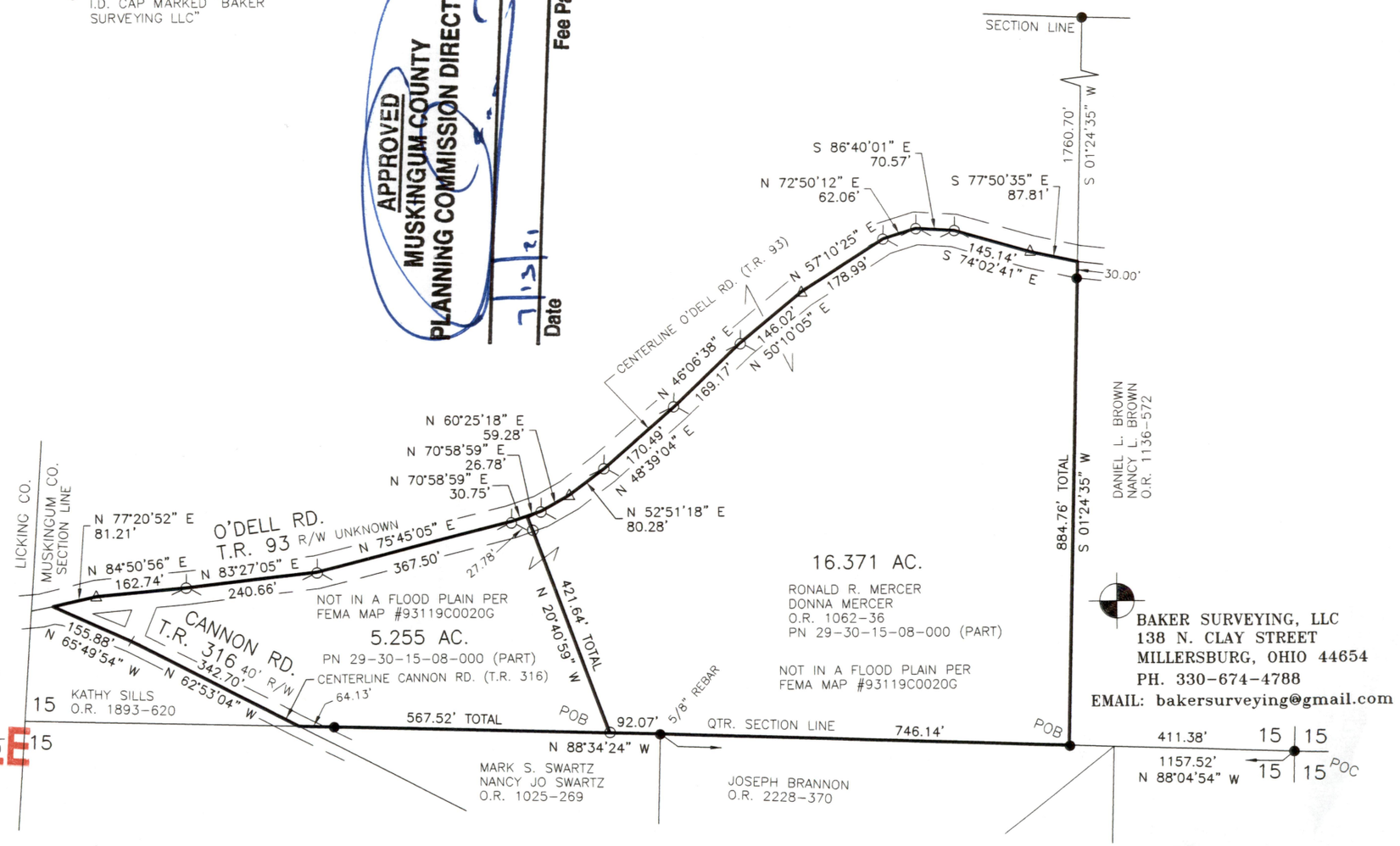

STATE OF OHIO
AARON L. GERBER 8379
REGISTERED PROFESSIONAL SURVEYOR

OFFICE COPY
NOT RECORDABLE

I CERTIFY THIS SURVEY TO BE CORRECT TO THE BEST OF MY KNOWLEDGE.

AARON L. GERBER P.S. 8379
DATE: JUNE 24, 2021
ALG\VJD
FILE NAME: WORK5\S-298-21\CNK

BAKER SURVEYING, LLC
138 N. CLAY STREET
MILLERSBURG, OHIO 44654
PH. 330-674-4788
EMAIL: bakersurveying@gmail.com