

SITUATED IN:

29-50-01-19-001 B

State of Ohio, County of Muskingum, Township of Jackson,
 Quarter Township 1, being a part of Lot 24, Township 3,
 Range 9, of the United States Military Lands

BASIS OF BEARINGS

Bearings are based on the Ohio State Plane Coordinate System, NAD
 83, South Zone, Grid North, as per GPS observations

PARCEL NO.

All of: 29-50-01-19-001 ±3.32 Acres

Thomas R. Abel
 OR 2355-348

Vanessa L. and
 Steven D. Moses
 OR 2650-430

Jason and Terra
 S. Baughman
 OR 1928-212
 ± 3.32 Acres

Jason Baughman and
 Richelle Baughman
 OR 2466-777

Zachary Guthrie
 and Morgan
 Graham Guthrie
 OR 2382-758

Jason R. and
 Terra Sue
 Baughman
 OR 1994-194
 OR 2844-610

Wayne and Carolyn
 R. Graham
 Co-Trust
 OR 2811-360

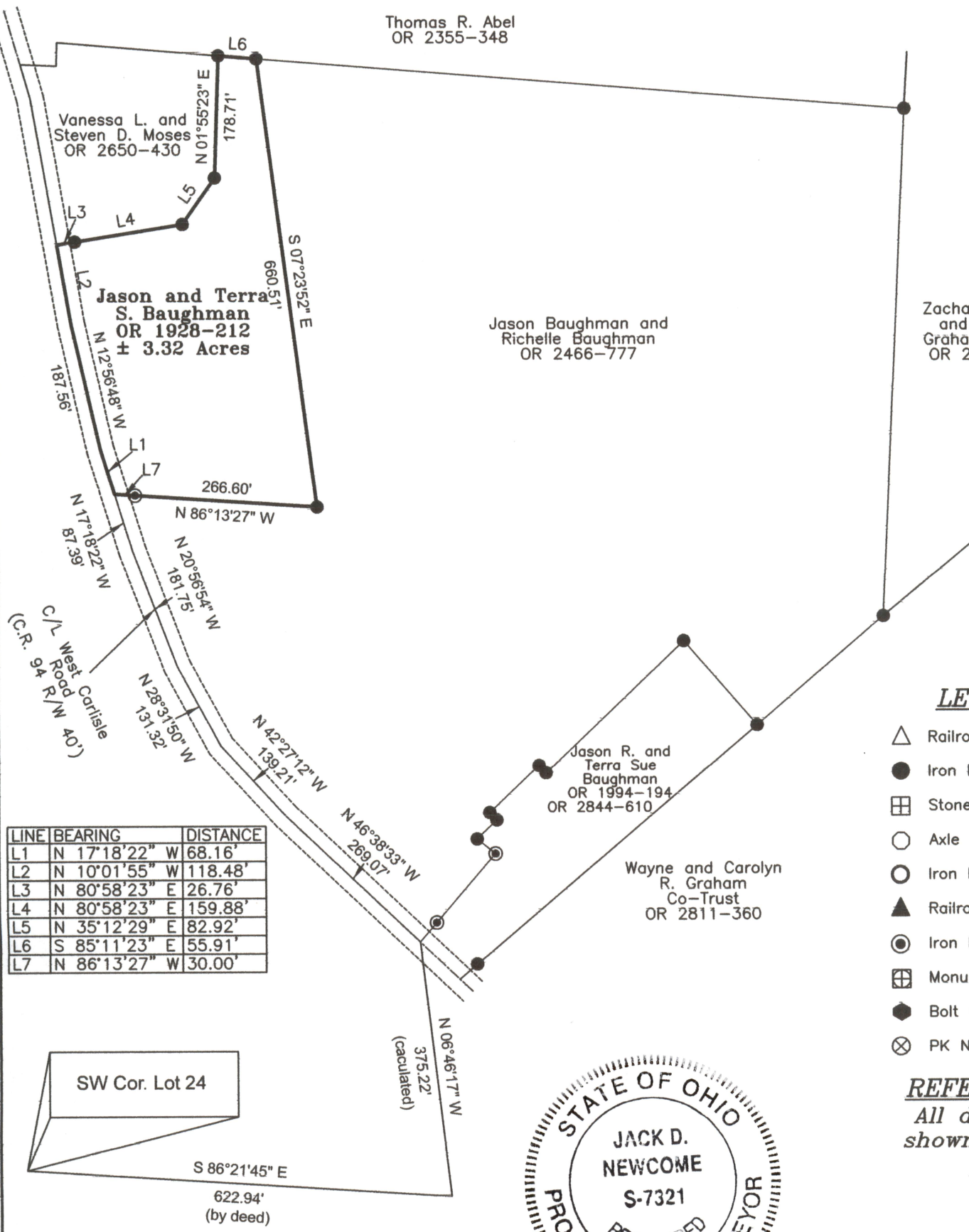

LEGEND

- △ Railroad Spike Set
- Iron Pin Found
- ⊕ Stone Found
- Axle Found
- Iron Pipe Found
- ▲ Railroad Spike Found
- ⊙ Iron Pin Set 5/8 rebar
- ⊕ Monument Found
- Bolt Found
- ⊗ PK Nail Set

REFERENCES

All deed Ref.
 shown on this
 plat

LINE	BEARING	DISTANCE
L1	N 17°18'22" W	68.16'
L2	N 10°01'55" W	118.48'
L3	N 80°58'23" E	26.76'
L4	N 80°58'23" E	159.88'
L5	N 35°12'29" E	82.92'
L6	S 85°11'23" E	55.91'
L7	N 86°13'27" W	30.00'

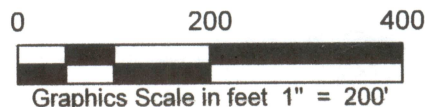
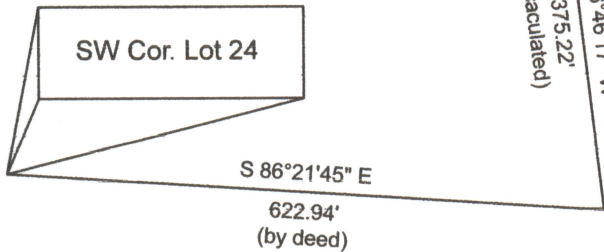

DESCRIPTION
 APPROVED

By: *[Signature]*

OFFICE COPY
Jack D. Newcome 4-26-19 Date
NOT RECORDABLE
 Reg. Surveyor No. 7321

Newcome Surveying Company
 6515 Ballard Road
 Nashport, Ohio 43830
 740-452-5796