

P:\5389.8\SURVEY\DWG\5839b0.DWG JANUARY 14, 2002

POINT OF BEGINNING

WILLIAM W. ARNOLD AND  
JEAN K. ARNOLD  
ORIGINAL 110 ACRES  
D.V. 613, P. 281

N 89°51'04" E  
236.39'

CHARLES RIDGEWAY  
PARCEL ONE 69.41 ACRES  
D.V. 990, P. 216

CHARLES E. LENTZ AND  
DARLENE R. LENTZ, CO-TR  
ORIGINAL 82.58 ACRES  
D.V. 1153, P. 309

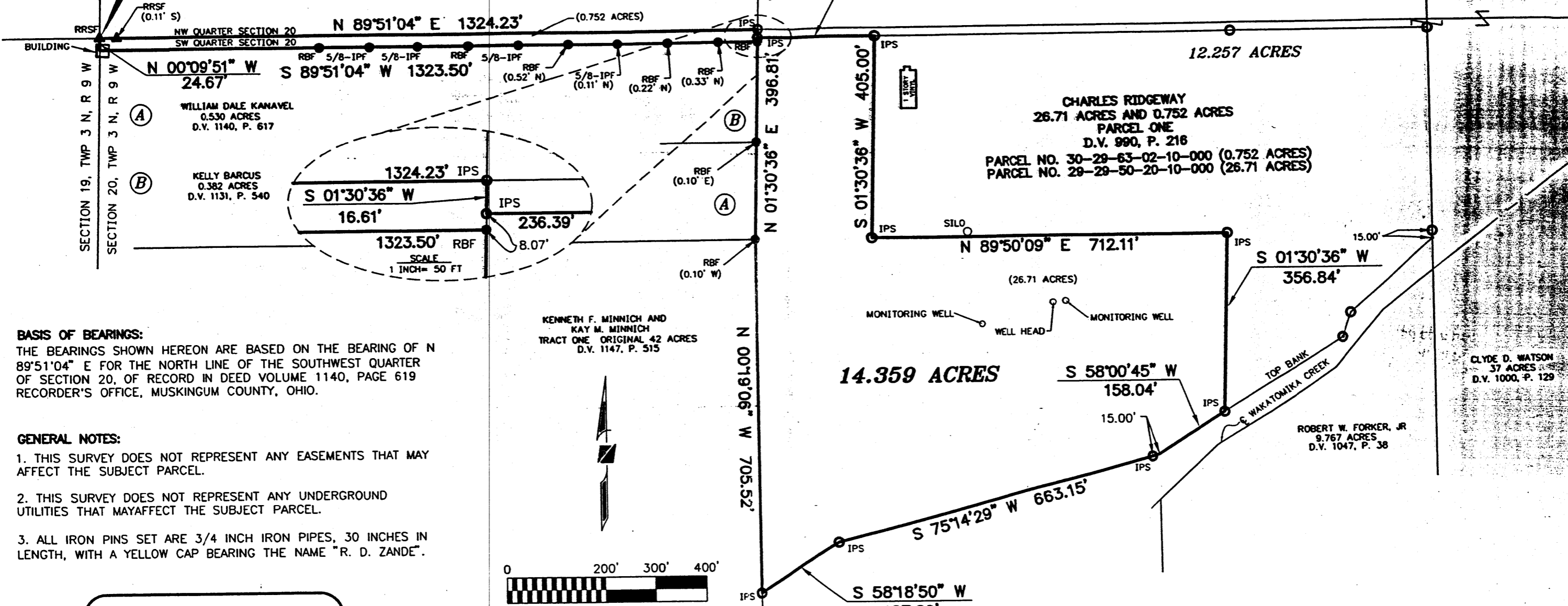

**BASIS OF BEARINGS:**

THE BEARINGS SHOWN HEREON ARE BASED ON THE BEARING OF N 89°51'04" E FOR THE NORTH LINE OF THE SOUTHWEST QUARTER OF SECTION 20, OF RECORD IN DEED VOLUME 1140, PAGE 619 RECORDER'S OFFICE, MUSKINGUM COUNTY, OHIO.

**GENERAL NOTES:**

1. THIS SURVEY DOES NOT REPRESENT ANY EASEMENTS THAT MAY AFFECT THE SUBJECT PARCEL.
2. THIS SURVEY DOES NOT REPRESENT ANY UNDERGROUND UTILITIES THAT MAY AFFECT THE SUBJECT PARCEL.
3. ALL IRON PINS SET ARE 3/4 INCH IRON PIPES, 30 INCHES IN LENGTH, WITH A YELLOW CAP BEARING THE NAME "R. D. ZANDE".

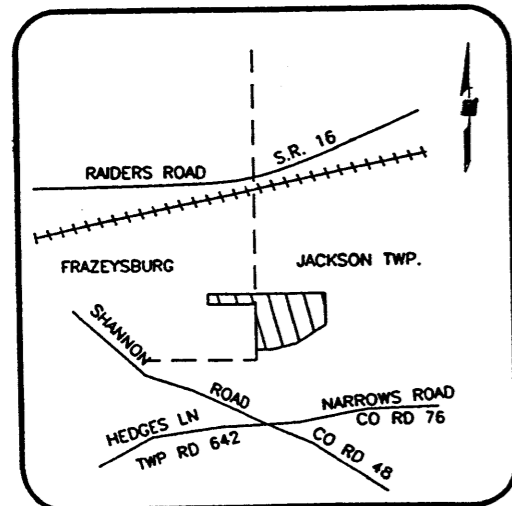

KENNETH F. MINNICH AND  
KAY M. MINNICH  
TRACT ONE ORIGINAL 42 ACRES  
D.V. 1147, P. 515

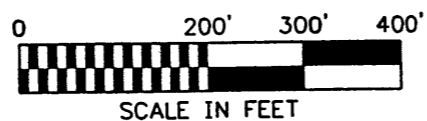

**PARCEL BREAKDOWN:**

0.750 ACRES BEING ALL OF PARCEL NO. 30-29-63-02-10-000  
13.609 ACRES BEING PART OF PARCEL NO. 29-29-50-20-10-000

**CERTIFICATION:**

I HEREBY CERTIFY THAT THIS SURVEY SHOWN ON THE ATTACHED PLAT WAS PREPARED FROM AN ON THE GROUND SURVEY IN JULY, 2000 MADE UNDER MY SUPERVISION AND THAT IT AND THE INFORMATION, COURSES AND DISTANCES SHOWN ARE CORRECT TO THE BEST OF MY KNOWLEDGE.

R. D. ZANDE & ASSOCIATES, INC.  
**OFFICE COPY**  
**NOT RECORDABLE**  
JEFFREY D. HOFIUS  
REGISTERED SURVEYOR NO. 7455

DATE 1/14/02

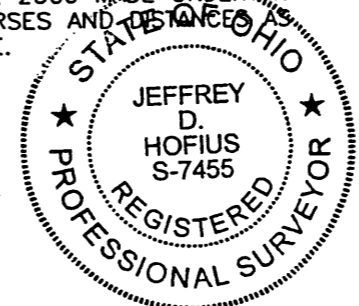

DESCRIPTION APPROVED  
FOR AUDITOR'S TRANSFER  
BY [Signature]  
1-16-002

**BOUNDARY SURVEY OF  
14.359 ACRES**

LYING IN  
SW QUARTER, SECTION 20, TOWNSHIP 3 N, RANGE 9 W  
UNITED STATES MILITARY LANDS  
PART IN, VILLAGE OF FRAZEYSBURG, AND PART IN,  
TOWNSHIP OF JACKSON, MUSKINGUM COUNTY, OHIO

PREPARED BY:  
**R.D.Zande & Associates**

1237 DUBLIN ROAD  
COLUMBUS, OHIO 43216