



LEGEND

- Iron Pin Set 5/8" rebar
- Iron Pin Found 5/8" rebar
- Iron Pipe Found

REFERENCES

mceo.org
 Survey by Jack D.
 Newcome PS#7321
 All deed Ref. shown
 on this plat

SITUATED IN:

State of Ohio, County of Muskingum, Township of Licking being
 part of Quarter Township 2, Township 2, Range 9, United
 States Military Lands

BASIS OF BEARINGS

Bearings are based on the Ohio State Plane Coordinate System,
 NAD 83(2011), South Zone, Grid North, as per GPS observations

PARCEL NO.

Part of: 35-02-41-02-000 ±18.21 Acres
 All of: 35-02-41-02-001 ±1.82 Acres



CURVE	RADIUS	ARC LENGTH	CHORD LENGTH	CHORD BEARING	DELTA ANGLE
C1	200.00'	131.63'	129.27'	N 21°45'41" E	37°42'36"
C2	290.00'	160.67'	158.62'	N 18°46'36" E	31°44'36"
C3	150.00'	98.72'	96.95'	N 21°45'37" E	37°42'28"
C4	340.00'	188.43'	186.03'	N 18°46'56" E	31°45'16"

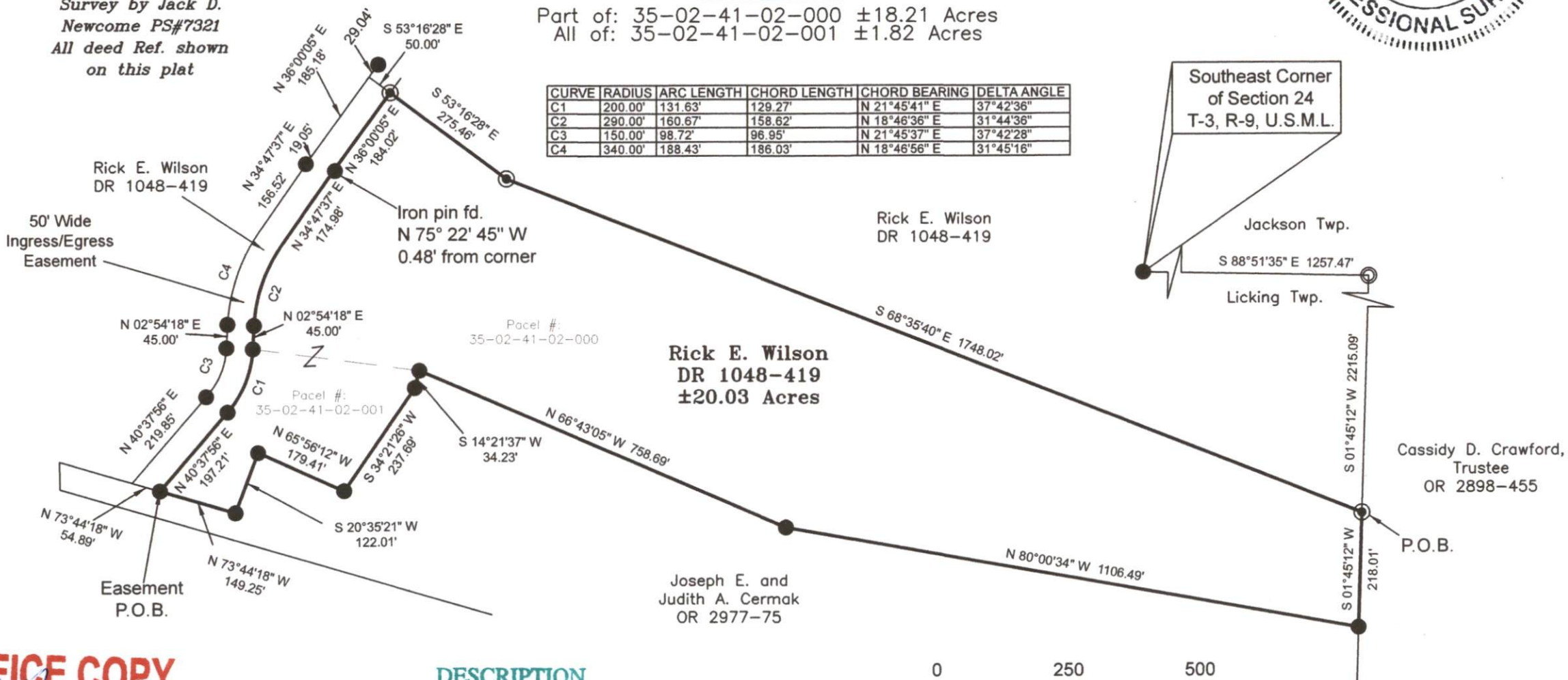

Southeast Corner
 of Section 24
 T-3, R-9, U.S.M.L.

Rick E. Wilson
 DR 1048-419
 ±20.03 Acres

Cassidy D. Crawford,
 Trustee
 OR 2898-455

Joseph E. and
 Judith A. Cermak
 OR 2977-75

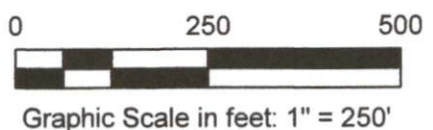

Newcome Surveying Company
 6515 Ballard Road
 Nashport, Ohio 43830
 740-452-5796

OFFICE COPY
Jack D. Newcome 6-28-22
 Jack D. Newcome Date
NOT RECORDABLE
 Reg. Surveyor No. 7321

DESCRIPTION
APPROVED
 By: *JNB* 6-30-22