

SITUATED IN:

State of Ohio, County of Licking, Township of Hanover,
and being part of Lot 10 in the Quarter Township One,
Township 2, Range 10, United States Military Lands

10999 Newark Road LLC
Instr. No. 200804160008656

Licking Co., Hanover Twp.
Muskingum Co., Licking Twp.

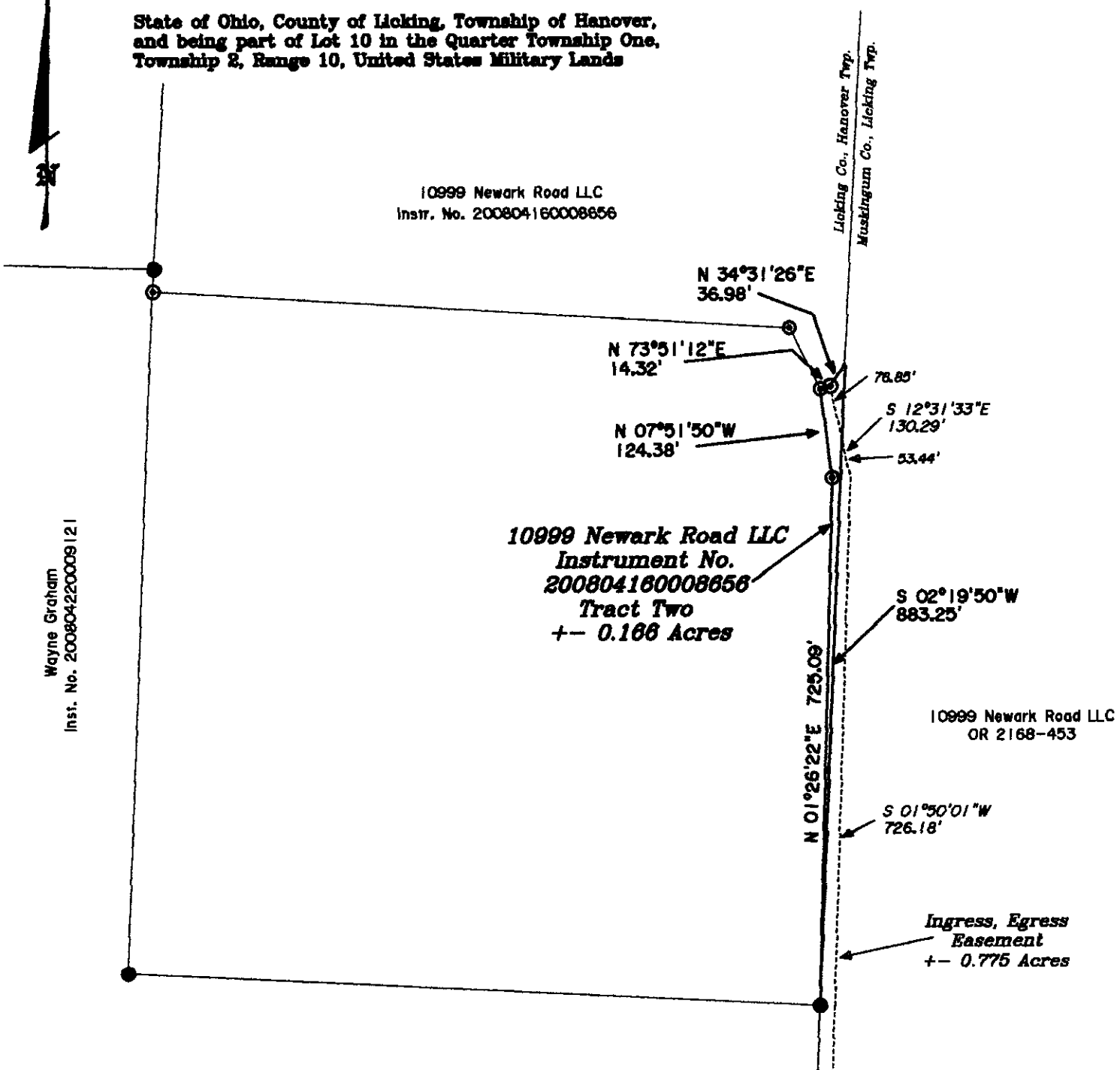

Wayne Graham
Inst. No. 200804220009121

10999 Newark Road LLC
Instrument No.
200804160008656
Tract Two
+/- 0.166 Acres

10999 Newark Road LLC
OR 2168-453

BASIS OF BEARINGS

Bearings are based on the
Licking/Muskingum County Line
as being North 02 degrees 19
minutes 50 seconds East, as per
Instr. No. 199705280014084,(Lick.
Co.).

Wayne Graham
Inst. No. 200804220009121

LEGEND

- ▲ Railroad Spike Set
- Iron Pin Found
- ⊠ Stone Found
- Axle Found
- Iron Pipe Found
- ▲ Railroad Spike Found
- ⊙ Iron Pin Set, 5/8" rebar
- ⊠ Monument Found

REFERENCES

OR 2168-453
DR 715-147
DR 1100-48
Instr. No.
200804220009121
Instr. No.
200804160008656

Monument Found 95 feet Left of
Centerline Station 148+40.30 of
St. Rte. 146, being on the
Lick/Musk. Co. Line as per Sheet
44 of 45 of
LIC/MUS-18-28.47/0.00 R\W
Plans

AUDITOR'S PIN

Part of: 022-059888-00.000 +/- 0.166 Acres



Jack D. Newcome 5-3-11
Jack D. Newcome Date

Reg. Surveyor No. 7321

Centerline of
St. Rte. 146



Newcome Surveying Company
6516 Ballard Road
Nashport, Ohio
740-452-5798