

35-10-71-05-010 A

# SITUATED IN

The State of Ohio, County of Muskingum  
Township of Licking, and being a part of Lot 6  
Roberts Survey, QT1, T2, R9.

## Survey Split

### BASIS OF BEARING

Bearings & distances are based on State Plane Grid Coordinates,  
NAD83, Ohio South, per GPS Observation.

### REFERENCES

\* As Noted on Plat  
www.muskingumcountyauditor.org  
www.mceo.org  
http://recorder.  
muskingumcounty.org

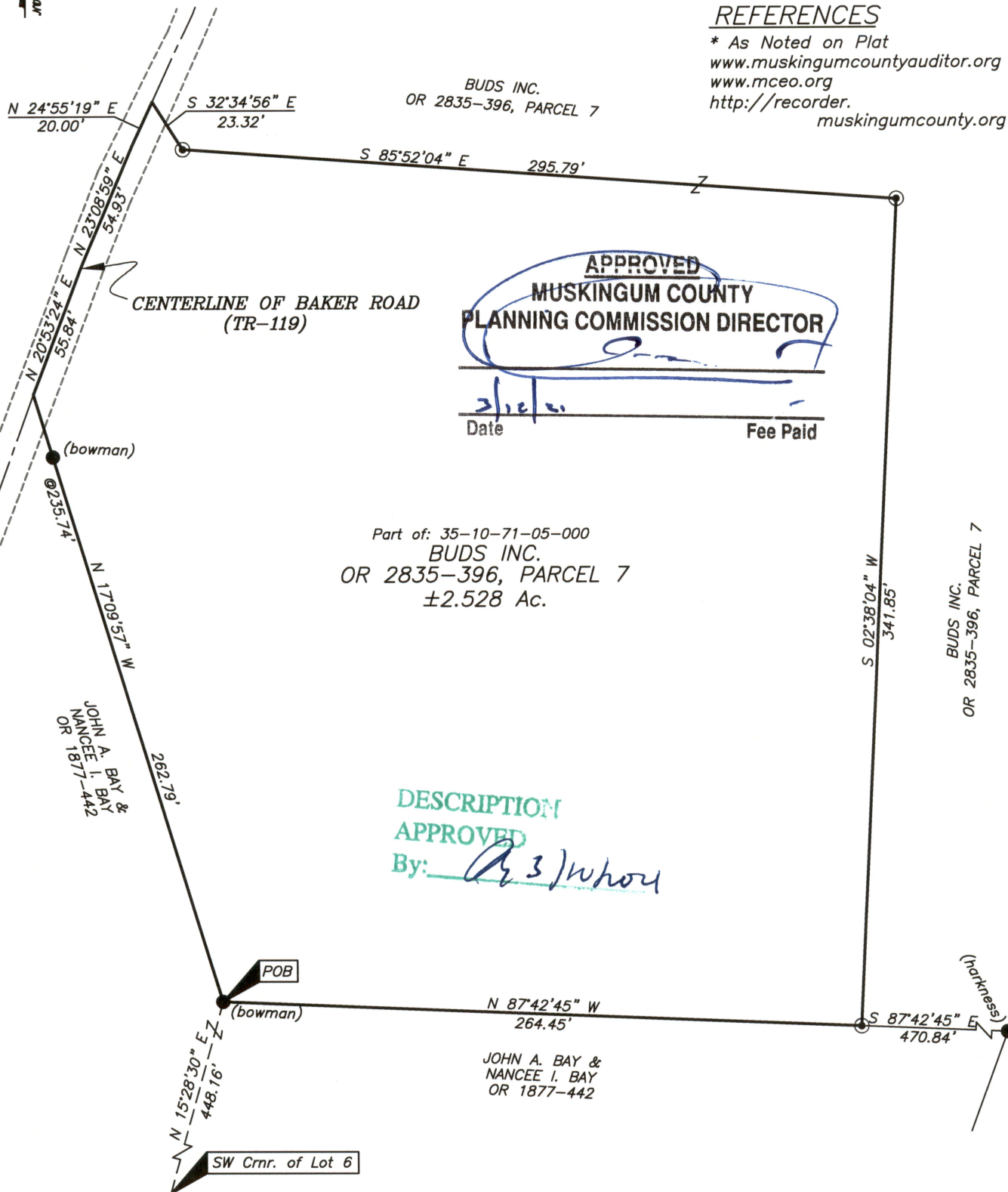

### LEGEND

- Iron Pin Found
- Pipe Found w/cap
- ⊠ Stone Found
- Z- Property Hook
- ⊙ Iron Pin Set

### Graphic Scale

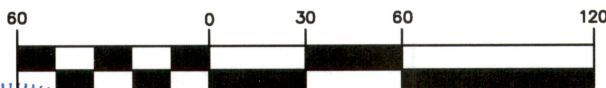

( IN FEET )

1 inch = 60 ft.

OFFICE COPY

NOT RECORDABLE

Brian Kelly McPeek  
Reg. Surveyor No. 8517

This plat was prepared by McPeek Land Surveying, LLC  
in accordance with Chapter 4733-37 of the Administrative Code,  
and is intended to be used for the legal transfer of the property  
described and does not intend to describe all or any easements  
of record, nor encroachments unless otherwise intended.



**MCPEEK  
LAND  
SURVEYING**

www.mcpeeklandsurveying.com  
email: brian@mcpeeklandsurveying.com  
340 Robin Hood Ln., \* Zanesville, Oh 43701 \* 740.704.6073