

SNR

Russell Woodrow
4/5/88

Situated in the State of Ohio, County of Muskingum, Township of Muskingum,
T 2, R 8, part of the Southwest Quarter of Section 8 and bounded and
described as follows:

Commencing at the Northeast corner of the Southwest Quarter of Section
8; thence on section line South 0° 00' 00" West 156.00 feet to the
center of County Road 116; thence along center of County Road 116
South 66° 56' West 501.31 feet, the place of beginning; thence along
said road South 66° 02' 17" West 136.88 feet; thence leaving County
Road 116 South 5° 52' 42" East 150.00 feet to an iron pin set passing
an iron pin set at 19.00 feet; thence North 80° 47' 56" East 131.05
feet to an iron pin found; thence North 6° 06' 00" West 184.90 feet
to an iron pin the place of beginning passing an iron pin found at
167.20 feet, containing 0.502 acres more or less.

Bearings are based on the East line of the Southwest Quarter of
Section 8 bearing South 0° 00' 00" West.

Being part of Auditor's Parcel No. 44-44-02-08-10.

Office Copy
NOT RECORDABLE

R. L. Daniels
Registered Surveyor No. 5410

DESCRIPTION APPROVED
FOR AUDITOR'S TRANSFER

BY J. L. Daniels
4-11-88

R L DANIELS & ASSOC.
 61 Rainer Rd.
 Roseville, Ohio 43777
 Ph. (614) 697-7480

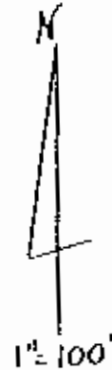

NE Cor
 SW. Qtr.
 Section 8

S 156.00

Center County Rd
 116
 S 66°06'W
 501.31

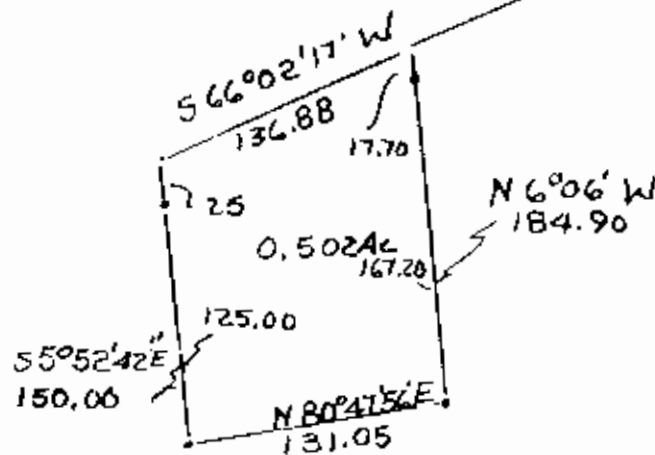

Survey of 0.502 Acres
 Of Russell Brown Property
 By R L Daniels, Reg. Surveyor
 No. 5410 Moskingum
 County Moskingum Twp.
 T2, R8, Part SW Quarter
 Section 8. 4/5/88
 Part Of Parcel No.
 44-44-02-08-10

DESCRIPTION APPROVED
 FOR AUDITOR'S TRANSFER

BY J L Daniels
 4-11-88

OFFICE COPY
 NOT RECORDABLE