

Situated in the State of Ohio, County of Muskingum, Township of Muskingum:

Being a survey of Lot 40 of the Estates at Stonehenge North, recorded in Plat Book 20, Page 138:

**SURVEYOR'S NOTES AND REFERENCES:**

Muskingum County Tax Maps and OGRIP Orthophotos of the area. Previous survey of The Estates at Stonehenge North by Charles R Harkness PLS 6885 (Job 2527 dated May 18, 2019). All other references are shown or listed.

**Note #1-** Pin not found indicated by (Not Found). All other pins found and were marked with fiberglass rods or wire flags.

This plat was prepared by C.R. Harkness Surveying & Mapping Inc. in accordance with Chapter 4733-37 of the Administrative Code, and is intended to be used for the identification of the surveyed lot boundaries and does not show any apparent easements nor easements of record, unless otherwise indicated.



**OFFICE COPY**  
*Charles R. Harkness*  
**NOT RECORDABLE**  
Charles R. Harkness PLS #6885

**CURVE CALLS LOT 40**

Call	BEARING	LENGTH	RADIUS	ARC LEN
3 LT	S 18°29'46" E	68.88'	60.00'	73.37'
4 RT	S 25°34'38" E	18.44'	19.67'	19.19'
5 RT	S 46°36'45" W	9.77'	7.00'	10.81'
6 RT	N 81°38'59" W	143.51'	550.00'	143.92'
7 LT	N 87°08'53" W	152.26'	338.58'	153.58'

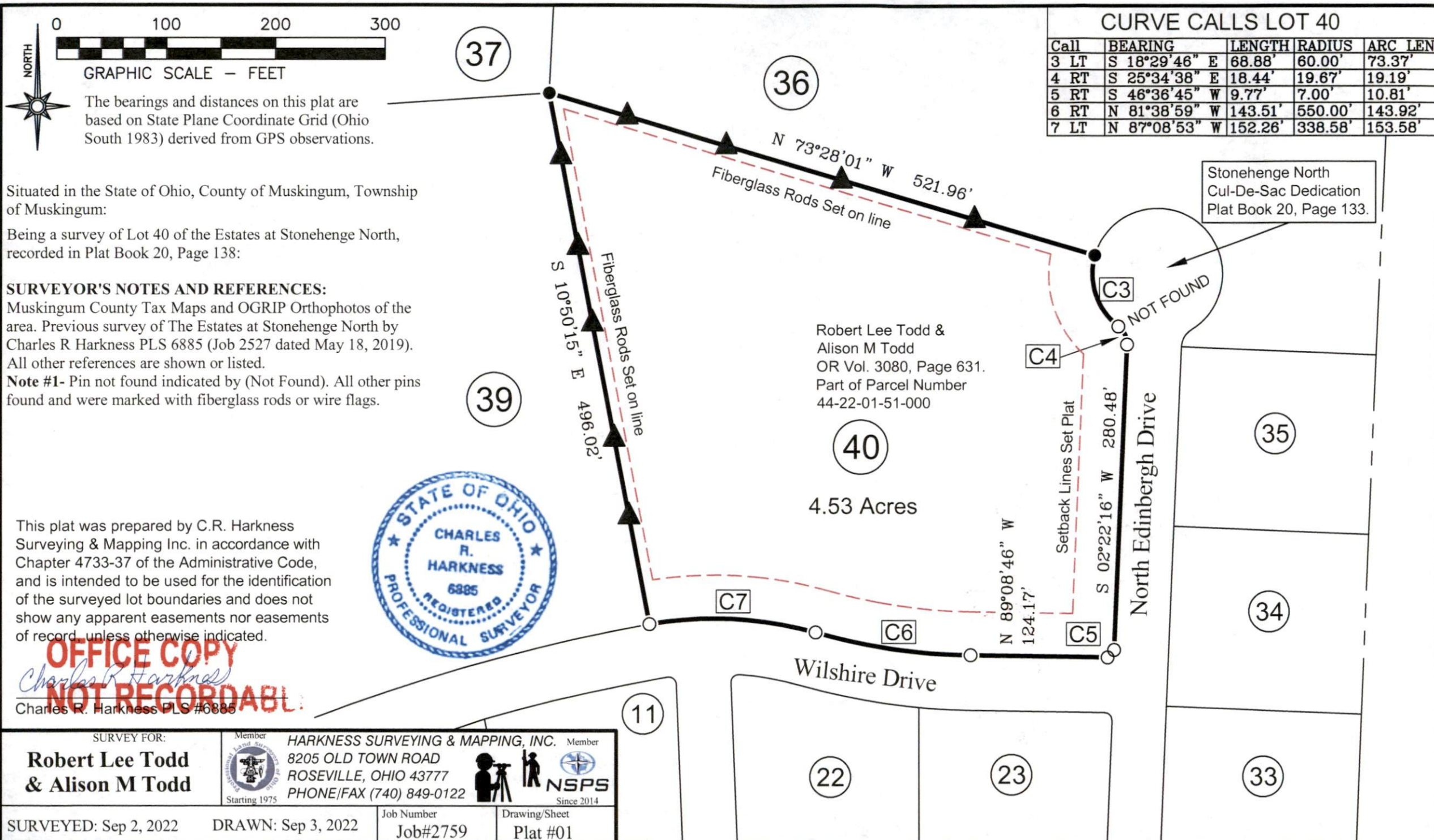

SURVEY FOR:		Member		HARKNESS SURVEYING & MAPPING, INC.		Member	
<b>Robert Lee Todd &amp; Alison M Todd</b>				8205 OLD TOWN ROAD			
				ROSEVILLE, OHIO 43777		Since 2014	
				PHONE/FAX (740) 849-0122			
SURVEYED: Sep 2, 2022		DRAWN: Sep 3, 2022		Job Number		Drawing/Sheet	
				Job#2759		Plat #01	