

Plat of Survey

Township of Muskingum, County of Muskingum, State of Ohio,
part Southwest Quarter Section 20, Township 2N, Range 8W.

PROPERTY LOCATION:

Being a Re-Survey of a 0.60 Acre parcel conveyed
to Carol Ann McCabe, as recorded in O.R. Book
2306, Page 809, in the Muskingum County Deed
Records, and being all of Auditor's P.P.N.
44-40-02-08-000.

BASIS OF BEARING

The bearings of this plat are based on the
centerline of Old Dresden Road (Co. Road 2), as
being S 05°04'00" E, and is an assumed Meridian
used to denote angles only.

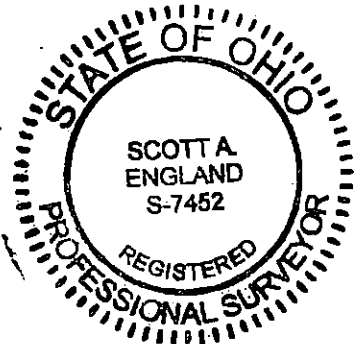
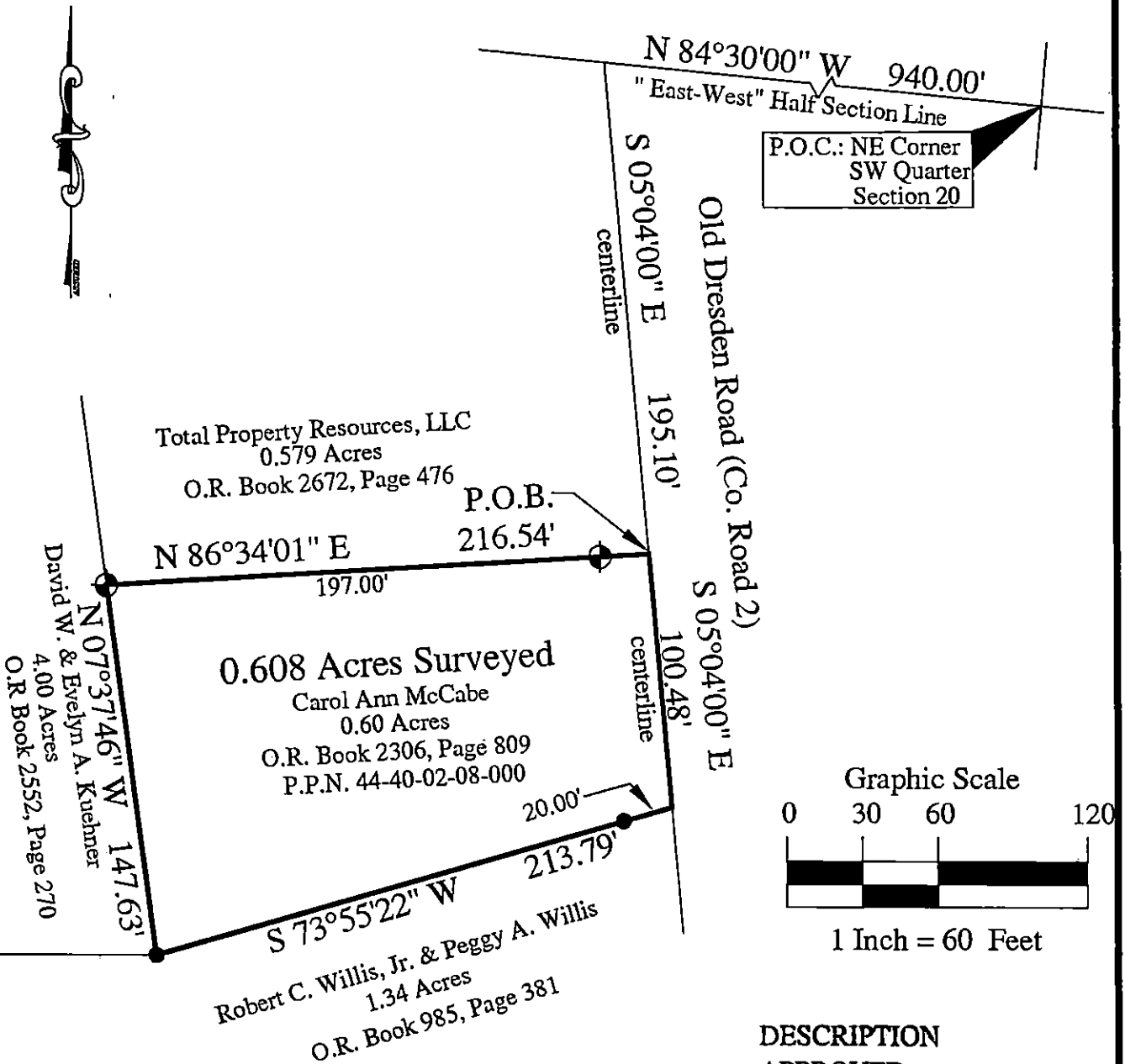

I hereby certify that an actual survey was made of the premises,
and that this plat is correct to the best of my knowledge.

Date 4/26/22
Scott A. England, P.E.
Ohio Registered Surveyor #S-7452

DESCRIPTION

APPROVED

By: *[Signature]*

LEGEND

- 3/4" o.d. Iron Pipe Found
- 5/8" o.d. Iron Pin Found
- 5/8" x 30" Iron Pin Set w/red cap labeled "S.A.England #S-7452"

PREPARED BY:

S.A. ENGLAND SURVEYING
Professional Land Surveying
P.O. Box 1770
Buckeye Lake, Ohio 43008
PHONE: 740-323-0644
WWW.SURVEYOHIO.COM