

SITUATED IN

The State of Ohio, County of Muskingum,
Township of Muskingum, Southwest Quarter of
Section 22, T2, R8.

± 0.638 Ac. Split

BASIS OF BEARING

Bearings are based on State Plane Grid Coordinates,
NAD83, Ohio South, per GPS Observation.

REFERENCES

* As Noted on Plat
www.muskingumcountyauditor.org

<http://recorder.muskingumcounty.org>

www.mceo.org

DESCRIPTION

APPROVED

By: DW 11-16-2022

LEGEND

- Iron Pin Found
- Z — Property Hook
- Iron Pin Set
- ☒ Stone Found
- Point Not Marked

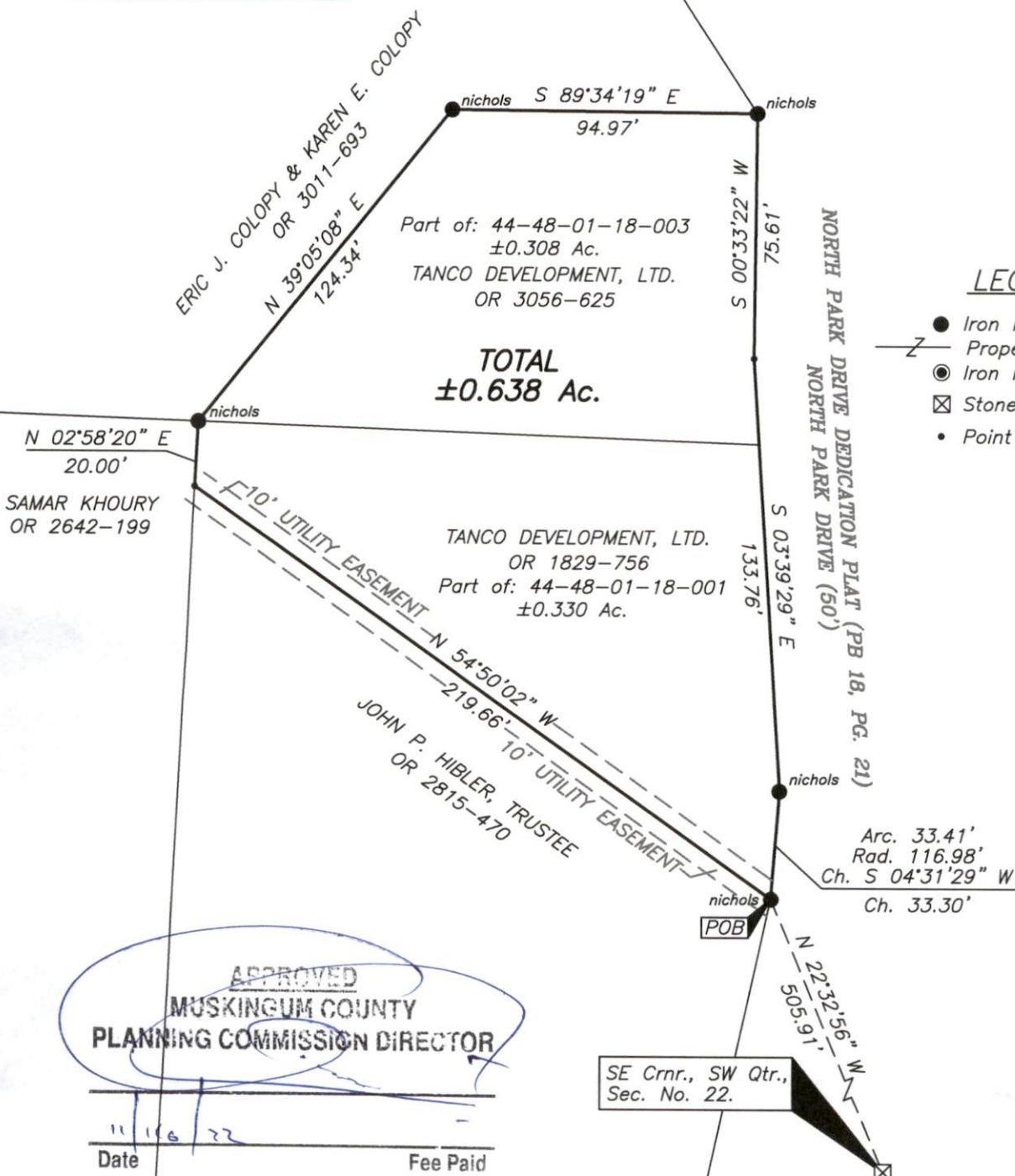

GRAPHIC SCALE

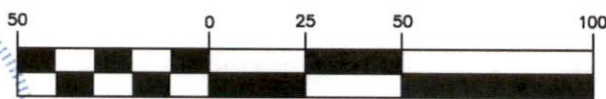

(IN FEET)

1 inch = 50 ft.

OFFICE COPY

NOT RECORDABLE

Brian Kelly McPeek
Reg. Surveyor No. 8517

This plat was prepared by McPeek Land Surveying, LLC
in accordance with Chapter 4733-37 of the Administrative Code,
and is intended to be used for the legal transfer of the property
described and does not intend to describe all or any easements of
record, nor encroachments unless otherwise intended.

**MCPEEK
LAND
SURVEYING**

www.mcpeeklandsurveying.com
email: brian@mcpeeklandsurveying.com
1705 East Pike, * Zanesville, Oh 43701 * 740.704.6073