

SITUATED IN

The State of Ohio, County of Muskingum, Township of Newton, being part of the Southeast Quarter of Section 11 and the West Half of Section 12, T17, R15.

BASIS OF BEARING

Bearings are based on State Plane Grid Coordinates & Distances, NAD83, Ohio South, per GPS Observation.

Survey Splits

LEGEND

- Iron Pin Set, 5/8" rebar
- Iron Pin Found
- Pipe Found
- Z Property Hook
- Point Not Marked

Graphic Scale

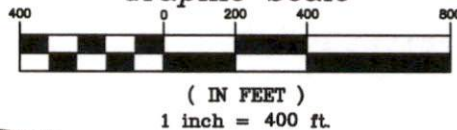

LINE TABLE

LINE	BEARING	DISTANCE
L1	S 79°45'10" E	43.87'
L2	S 70°01'49" E	57.40'
L3	S 62°04'08" E	92.67'
L4	S 64°45'44" E	83.04'
L5	S 66°21'23" E	61.36'
L6	S 65°03'34" E	74.82'
L7	S 59°22'53" E	70.61'
L8	S 52°50'50" E	58.78'
L9	S 49°10'03" E	146.95'
L10	S 55°17'39" E	81.04'
L11	S 59°37'33" E	100.38'
L12	S 61°55'00" E	116.40'
L13	S 67°21'26" E	13.80'
L14	N 86°22'45" W	14.07'
L15	N 45°15'26" W	18.10'
L16	N 40°26'53" W	73.53'
L17	N 51°56'56" W	58.07'
L18	N 72°14'33" W	97.65'
L19	N 77°31'31" W	106.13'
L20	N 78°14'38" W	74.12'
L21	N 80°16'49" W	90.80'
L22	N 84°02'11" W	86.21'
L23	N 77°16'19" W	59.30'
L24	N 64°55'31" W	47.55'
L25	N 49°21'12" W	33.36'
L26	N 31°06'35" W	35.46'
L27	N 18°46'30" W	7.51'
L28	S 86°59'20" W	565.65'
L29	S 18°46'30" E	7.51'
L30	S 31°06'35" E	35.46'
L31	S 49°21'12" E	33.36'
L32	S 64°55'31" E	47.55'
L33	S 77°16'19" E	59.30'
L34	S 84°02'11" E	86.21'
L35	S 80°16'49" E	90.80'
L36	S 78°14'38" E	50.00'
L37	N 86°48'17" W	313.99'
L38	N 03°11'43" E	209.02'
L39	N 03°23'28" E	178.49'
L40	N 86°59'20" E	565.65'
L41	S 86°48'17" E	313.99'
L42	S 78°14'38" E	24.12'
L43	S 77°31'31" E	106.13'
L44	S 72°14'33" E	97.65'
L45	S 51°56'56" E	58.07'
L46	S 40°26'53" E	73.53'
L47	S 45°15'26" E	18.10'
L48	S 86°22'45" E	14.07'
L49	S 86°22'45" E	410.89'

LINE TABLE (Cont.)

LINE	BEARING	DISTANCE
L50	S 21°33'39" W	101.24'
L51	S 51°00'50" E	266.54'
L52	S 63°33'25" E	177.63'
L53	S 23°31'01" E	71.25'
L54	S 14°34'46" W	308.91'
L55	S 33°54'09" W	56.73'
L56	S 15°37'13" W	159.60'
L57	S 35°32'33" W	212.61'
L58	S 09°22'47" E	42.91'
L59	S 53°01'20" E	160.31'
L60	S 25°44'47" E	159.83'
L61	S 06°31'14" E	111.16'
L62	S 13°00'04" W	140.88'
L63	S 08°12'08" E	87.69'
L64	S 58°21'44" E	102.31'
L65	S 84°15'39" E	111.38'
L66	N 81°59'05" E	116.24'
L67	S 75°28'22" E	111.65'

Reduced copy, not to scale. Full copy available in the Muskingum County Engineer's Map Dept.

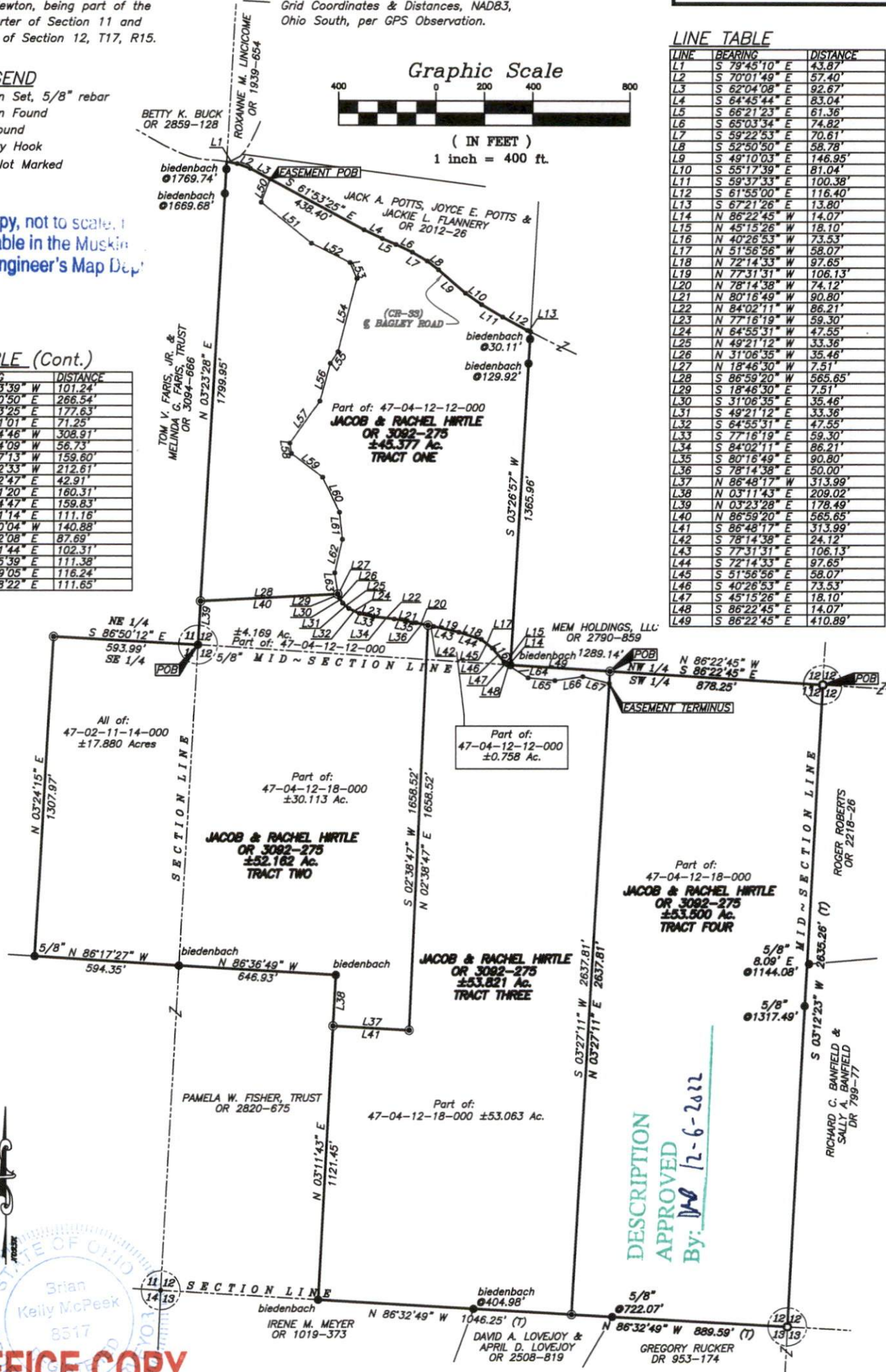

OFFICE COPY NOT RECORDABLE

REFERENCES

- * As Noted on Plat
- www.muskingumcountyauditor.org
- www.mceo.org
- http://recorder.muskingumcounty.org

MCPEEK LAND SURVEYING
 www.mcpeeklandsurveying.com
 email: brian@mcpeeklandsurveying.com
 340 Robin Hood Ln., Zanesville, Oh 43701 • 740.704.6073

Brian Kelly McPeek
 Reg. Surveyor No. 8517

This plat was prepared by McPeek Land Surveying, LLC in accordance with Chapter 4733-37 of the Administrative Code, and is intended to be used for the legal transfer of the property described and does not intend to describe all or any easements of record, nor encroachments unless otherwise intended.