

City of Newton

ADAM KEITH

12/1/10

Situated in the State of Ohio, County of Muskingum, Township of Newton,
T 15, R 14, Southeast Corner of Section 2, bounded and described as follows:

PARCEL ONE:

47-15-01-12 N/A

Commencing at the Southeast Corner of the Southeast Quarter of Section 2;
thence South $85^{\circ} 50'$ West 1099.56 feet; thence North $4^{\circ} 30'$ East 770.43 feet to
an Iron Pin the place of beginning; thence North $62^{\circ} 07'$ West 537.00 feet to
the center of Township Road 281 passing an Iron Pin at 537.00 feet; thence
North $49^{\circ} 47'$ East 21.56 feet; thence leaving said Road South $62^{\circ} 07'$ East
540.30 to an Iron Pin passing an Iron Pin at 20.00 feet; thence South $4^{\circ} 30'$
West 21.79 feet to an Iron Pin the place of beginning containing 0.25 Acres
More or Less.

PARCEL TWO

47-15-01-11 2870 SHAW RD

Commencing at the Southeast Corner of the Southeast Quarter of Section 2;
thence South $85^{\circ} 50'$ West 1099.56 feet; thence North $4^{\circ} 30'$ East 792.22 feet
to an Iron Pin the place of beginning; thence North $62^{\circ} 07'$ West 540.30 feet
to the center of Township Road 281; thence along the center of Road North
 $49^{\circ} 47'$ East 150.07 feet; thence leaving said Road South $61^{\circ} 53'$ ^{E 72.6} 424.89
feet to an Iron Pin passing an Iron Pin at 20.00 feet; thence South $4^{\circ} 30'$
West 150.00 feet to an Iron Pin the place of beginning containing 1.52 Acres
More or Less.

DESCRIPTION APPROVED
for Auditor's transfer

By M. L. 1-26-11

OFFICE COPY
NOT RECORDABLE
R. L. B. 5410
REGISTERED SURVEYOR

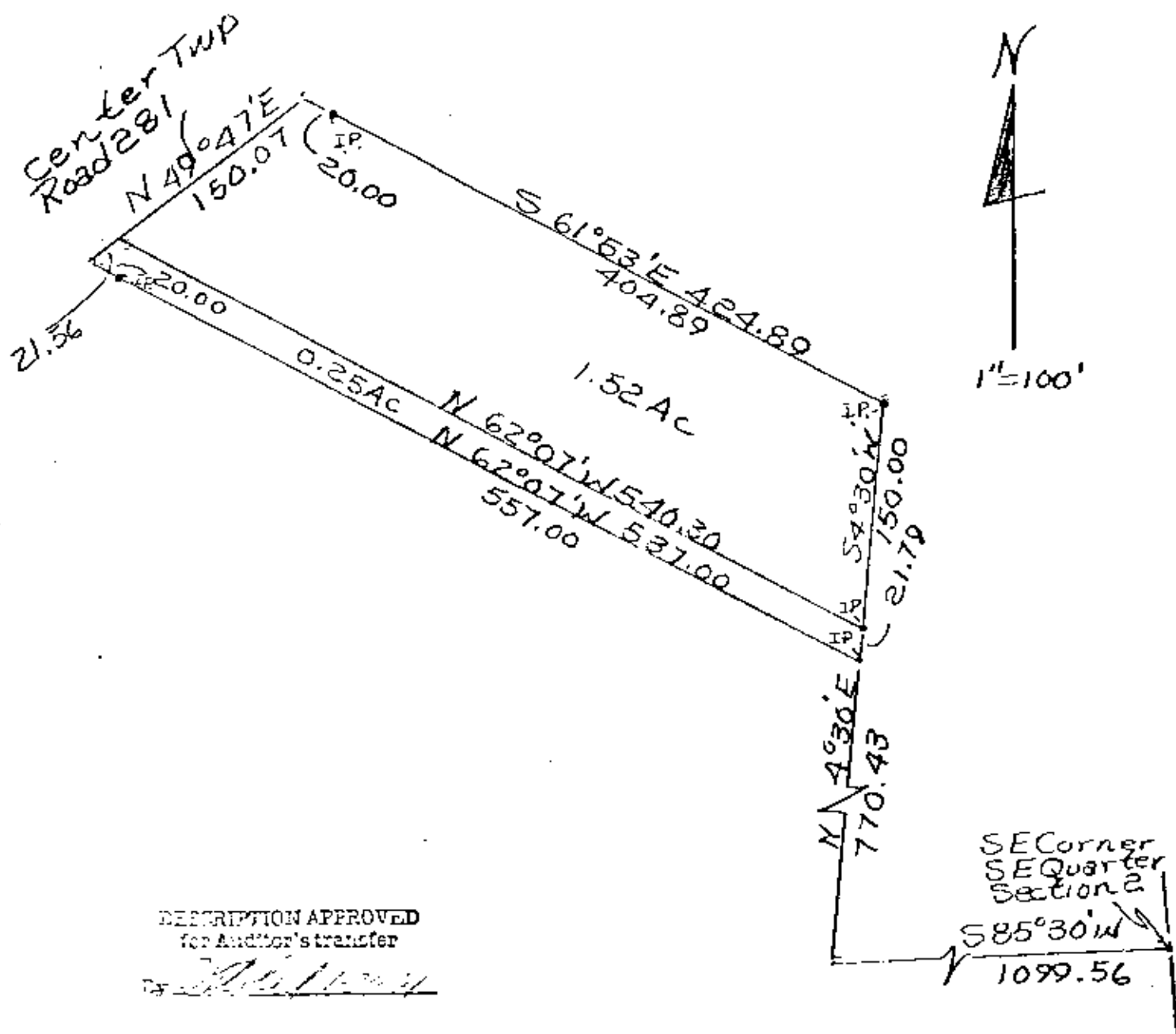

DESCRIPTION APPROVED
for Auditor's transfer

By [Signature] 11/17/80

**OFFICE COPY
NOT RECORDABLE**

Placed Allen Kieth
Proper 12/19/80
By R L D... Registered
Surveyor 5410
Muskingum County,
New Leon Township,
T15, R14, SE Qtr. Sec. 2