

3734 WESLEY CHURCH RD

Mabel Koebe
10/15/84

Situated in the State of Ohio, County of Muskingum, Township of ~~Wesley~~, T 15, R 14, Southeast Quarter of Section 7, bounded and described as follows:

Commencing at the Northwest corner of the Southeast Quarter of Section 7; thence South $67^{\circ} 42' 52''$ East 948.53 feet to the center of County Road 126 the place of beginning; thence along center of County Road 126 North $31^{\circ} 38'$ West 130.00 feet; thence leaving road North $50^{\circ} 56' 14''$ East 222.77 feet to an iron pin passing an iron pin at 15.55 feet; thence South $31^{\circ} 38'$ East 130.00 feet to an iron pin; thence South $50^{\circ} 56' 14''$ West 222.77 feet to the place of beginning passing an iron pin at 207.22 feet, containing 0.66 acres more or less.

Above description being all of property described in Deed Book 927, Page 234.

Bearings are based on the West line of the Southeast Quarter of Section 7 being North $7^{\circ} 52'$ East.

Survey & Description By:

OFFICE COPY
NOT RECORDABLE

R. L. Daniels
Registered Surveyor No. 5410

47-20-01-14

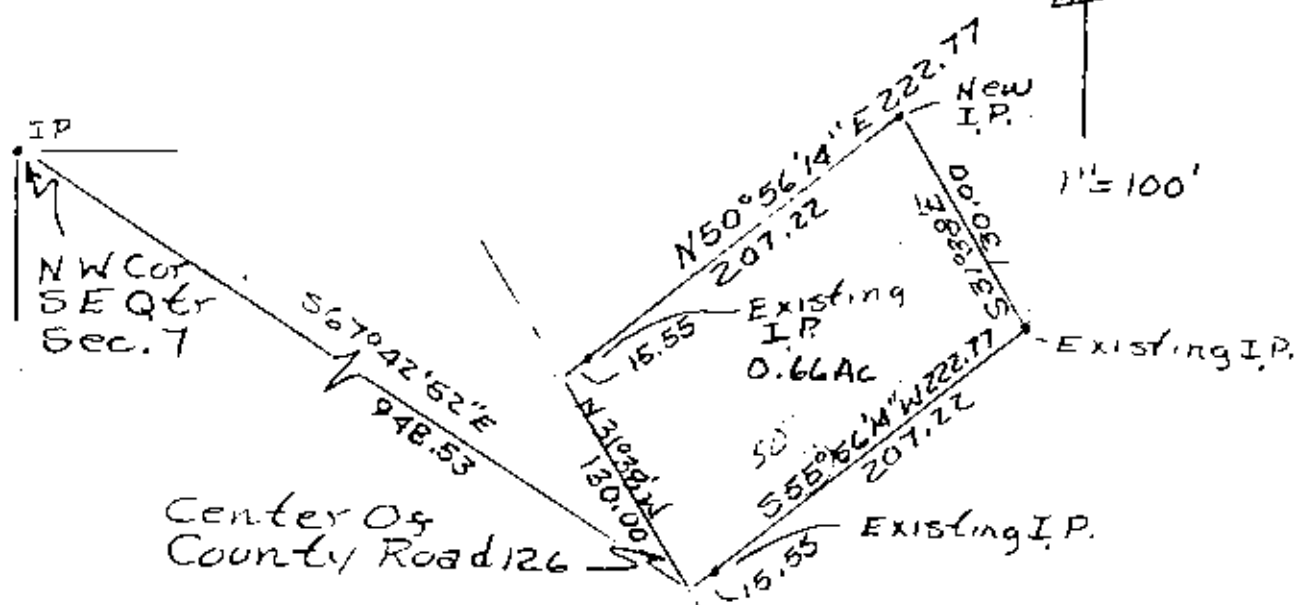

Survey of Mabel Noce
 10/10/84
 Muskingum County
 R 14, SE Cor Sec 7
 Deed Vol. 927 Book 233

**OFFICE COPY
NOT RECORDABLE**