

47-20-02-19  
3905 WESLEY CHAPEL RD

Ronald Supplee  
8/23/90

Situated in the State of Ohio, County of Muskingum, Township of Newton,  
T 15, R 14, part of the Southeast Quarter of Section 7, bounded and  
described as follows:

Commencing at a stone at the Southeast corner of the Southeast Quarter  
of Section 7; thence North  $83^{\circ} 18'$  West 1015.32 feet to a point; thence  
North  $6^{\circ} 42'$  East 488.64 feet to a corner post (Southeast corner of  
Daniel C. Miller); thence along Daniel C. Miller North  $17^{\circ} 04'$  East  
76.70 feet to an iron pin set, the place of beginning; thence continuing  
along Daniel C. Miller North  $17^{\circ} 04'$  ~~West~~ 311.37 feet to an iron pin  
set; thence leaving Daniel C. Miller and along the South line of James A.  
Garrett North  $74^{\circ} 36' 04''$  East 263.63 feet to the center of County Road  
126 (Wesley Chapel Road) passing an iron pin found at 243.63 feet;  
thence along center of said road the following two (2) courses and  
distances, South  $19^{\circ} 09' 05''$  East 167.63 feet to a point and South  
 $20^{\circ} 54' 02''$  East 160.63 feet to a point; thence leaving County Road  
126 South  $77^{\circ} 50' 37''$  West along Lewis W. Newland 281.39 feet to the  
place of beginning, passing an iron pin set at 20.00 feet, containing  
1.982 acres more or less.

Bearings are based on the South line of the Southeast Quarter of Section  
7 bearing North  $83^{\circ} 18' 00''$  West.

Being all of Auditor's Parcel Number 47-47-20-02-19.

Deed Reference: Volume 540, Page 673 and Volume 815, Page 78.

Iron pins set are No. Five (5) reinforcing bars thirty (30) inches long  
with plastic I. D. caps.

Survey & Description By:

**OFFICE COPY  
NOT RECORDABLE**  
J. L. JAMES  
Registered Surveyor No. 35410

DESCRIPTION APPROVED  
FOR AUDITOR'S TRANSFER

BY A. F. Hambl  
8-28-90

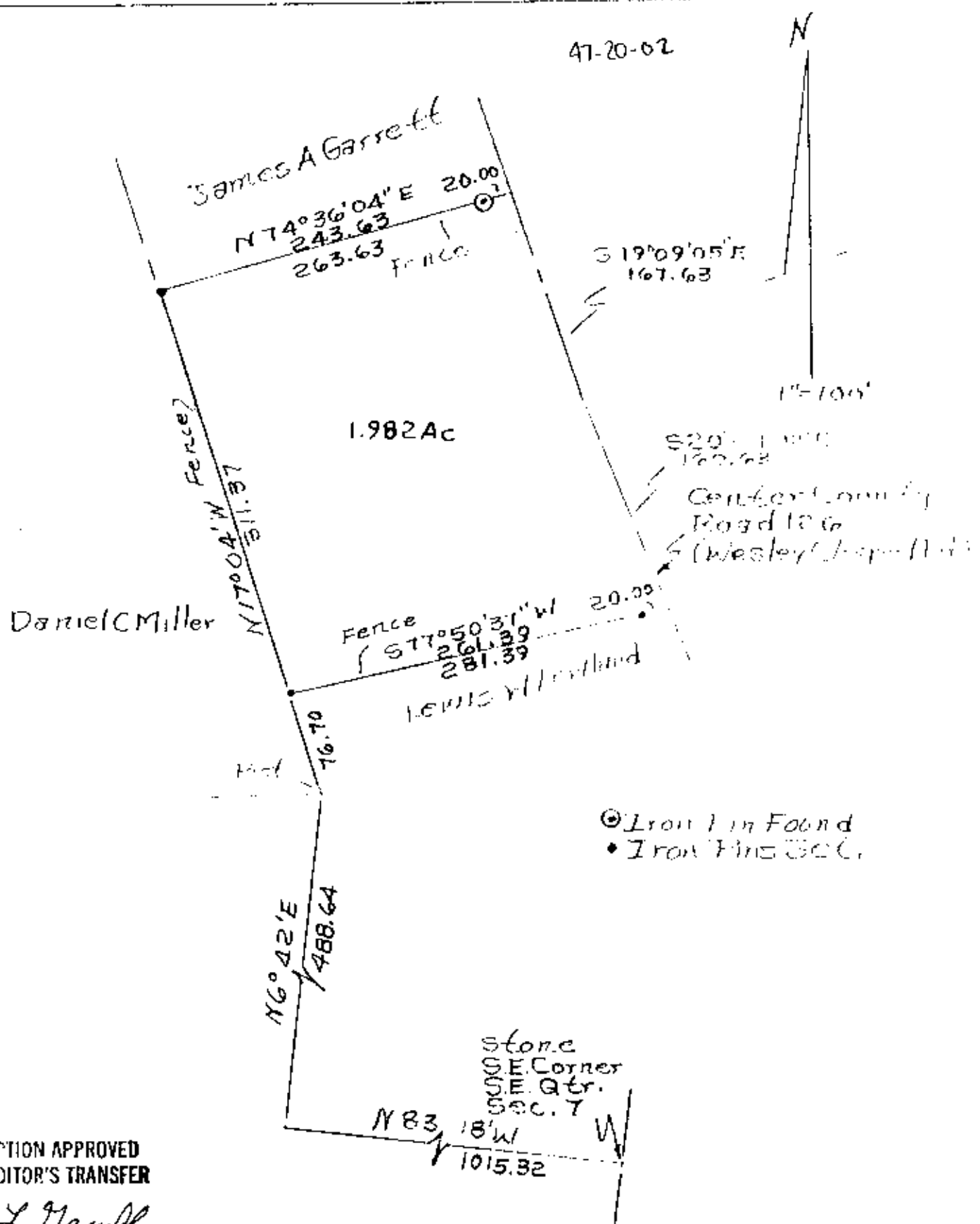

**R L DANIELS & ASSOC.**  
61 Reiner Rd.  
Roseville, Ohio 43777  
Ph. (614) 697-7480

**OFFICE COPY  
NOT RECORDABLE**

Record Book Vol 815  
Page 8 Parcel No. 47-20-02  
By R L Daniels Registered Surveyor  
No. 5410 - Muskingum Co.  
Newton Township, T15, R11  
S.E. Quarter Section 7  
8/24/90