

Trudy Lauderman

Situated in the State of Ohio, County of Muskingum, Township of Newum, Township 15, Range 14, part of the Northeast quarter of Section 17, bounded and described as follows:

Being part of Trudy Lauderman Volume 1037, page 283, Parcel No. 47-44-01-03-000.

Commencing at an iron pin found at the Southeast corner of the Northeast quarter of Section 17; Thence South $89^{\circ}16'47''$ West 1639.11 feet to a point at the intersection of Huggins Road and Crock Road the place of beginning; Thence North $22^{\circ}11'41''$ West along the center of Crock Road 104.17 feet to a point; Thence on a 573.69 foot radius curve to the right the chord of which bears North $80^{\circ}33'22''$ East 74.96 feet to an iron pin found; Thence South $35^{\circ}59'22''$ East 138.44 feet to a point in the center of Crock Road passing an iron pin found at 118.44 feet; Thence along the center of Crock Road North $86^{\circ}23'14''$ West 115.99 feet to the place of beginning containing 0.23 Acres more or less.

Bearings are based on the East line of the Northeast quarter of Section 17 bearing North $00^{\circ}17'25''$ West.

Above description is based on the survey of R.L. Daniels, Registered Surveyor No. 5410, June 30, 2003, and is intended for the legal transfer of property described and does not intend to describe all or any easements of record nor encroachments unless otherwise indicated.

Iron pins set are No. 5 reinforced bars 30 inches long with plastic ID caps.

Reference: Volume 1037, page 283.

**OFFICE COPY
NOT RECORDABLE**

DESCRIPTION APPROVED
FOR AUDITOR'S TRANSFER
BY K. Buekey
7-8-2003



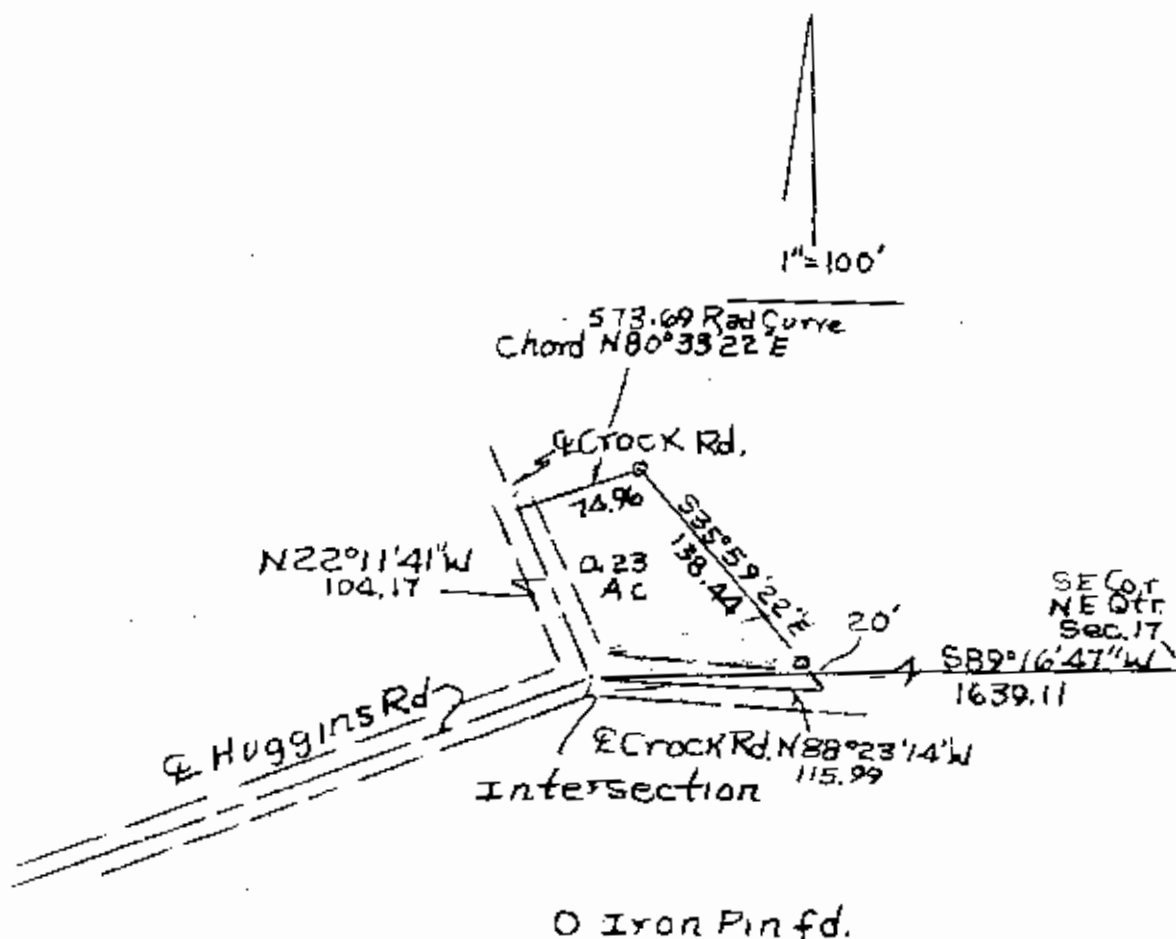

DESCRIPTION APPROVED
FOR AUDITOR'S TRANSFER

BY K. Bunsley
7-8-2003



Part Of Trudy Landerman
Deed Vol. 1037, Pg 283 Parcel No.
47-44-01-03-000
State of Ohio, County of Muskingum,
Township of Milton, T15, R14,
Sec. 17, S. 17-03
R/L Dymals, Svy. 5410

**OFFICE COPY
NOT RECORDABLE**

JUL 07 03 08:43P