

**Dayle Browning**

Situated in the State of Ohio, County of Muskingum, Township of Newton,  
Township 15, Range 14, Section 15, bounded and described as follows:

Being part of Dayle and Evelan Browning Vol. 1082, Page 234, Parcel No. 47-50-  
15-09-000 (known as unrecorded Lot 16 and 17).

Commencing at a stone found at the Northwest Corner of the Northeast  
Quarter of Section 15; Thence North  $89^{\circ}35'07''$  East 118.28 feet on Section Line  
to a point; Thence South  $00^{\circ}24'53''$  East 50.00 feet to an iron pin; Thence South  
 $00^{\circ}14'39''$  West 80.83 feet to an iron pin the place of beginning; Thence South  
 $89^{\circ}45'21''$  East 120.00 feet to an iron pin; Thence South  $00^{\circ}14'39''$  West along  
Rodayle Drive 121.77 feet to an iron pin; Thence along Rodayle Drive the next 2  
courses and distances on a 40.00 foot radius curve to the right to chord of  
which bears South  $45^{\circ}04'33''$  West 56.40 feet to an iron pin, and South  
 $89^{\circ}54'27''$  West 80.24 feet to an iron pin; Thence North  $00^{\circ}14'39''$  East 162.21  
feet to the place of beginning containing 0.438 Acres more or less.

Bearings are based on the North Line of the Northeast Quarter bearing North  
 $89^{\circ}35'07''$  East.

Above description is based on the survey of R.L. Daniels, Registered Surveyor No.  
5410, September 1, 2004, and is intended for the legal transfer of property  
described and does not intend to describe all or any easements of record nor  
encroachments unless otherwise indicated.

Iron pins set are No. 5 reinforced bars 30 inches long with plastic ID caps.

Reference Vol. 1082, Page 234.

**OFFICE COPY  
NOT RECORDABLE**

DESCRIPTION APPROVED  
FOR AUDITOR'S TRANSFER

BY A.L. Swinehart

9-9-2004

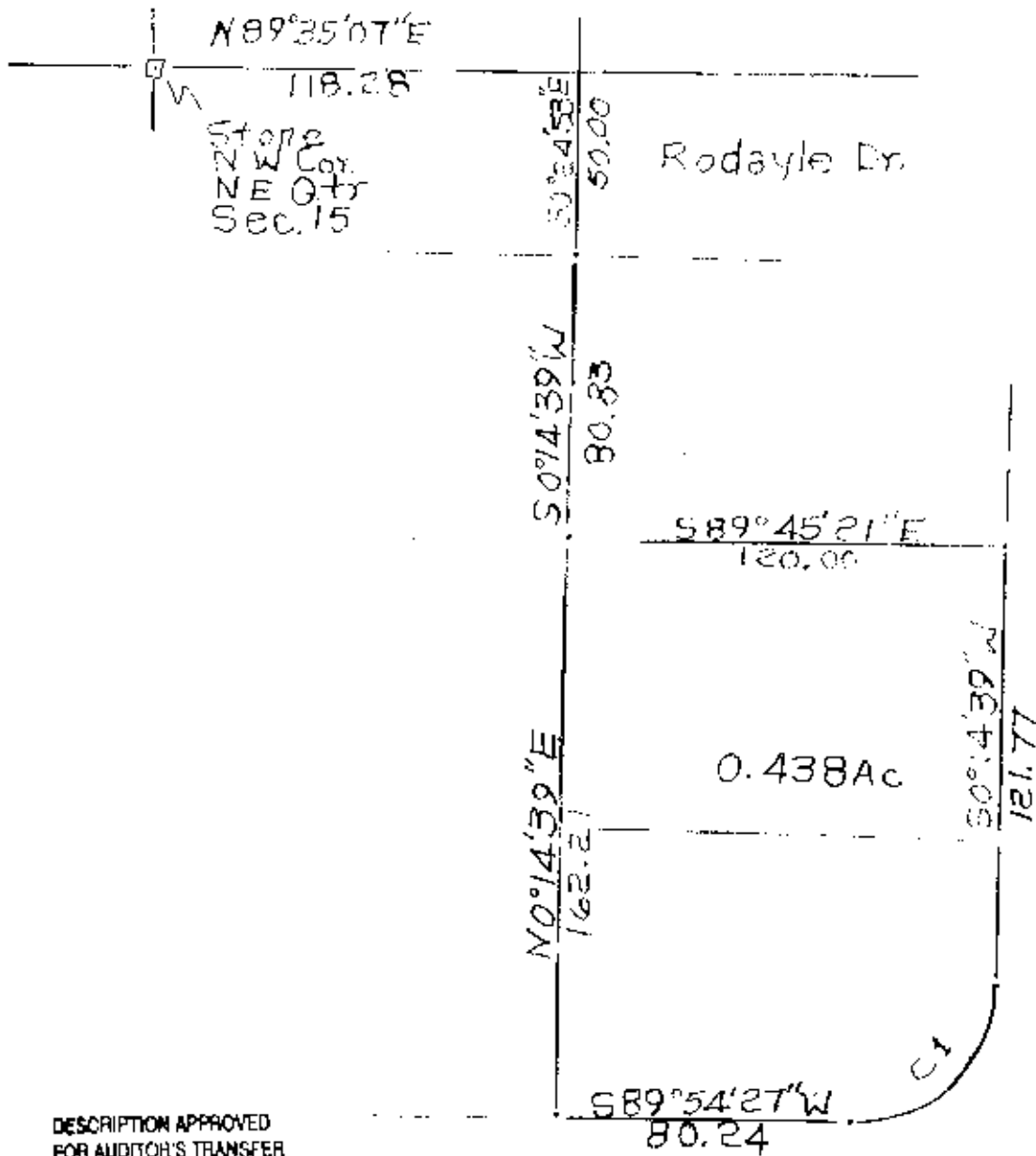

DESCRIPTION APPROVED  
FOR AUDITOR'S TRANSFER  
BY A. L. Swinehart  
9-9-2004 KB



C 1  
Radius 40'  
Chord S 45° 04' 33" W 56.40

Part Vol. 1082, Pg. 234 Part 47-50-15-09 000  
Dayle + Evelyn Browning  
(unrecord Lots 16 + 17)  
State of Ohio, Co. Muskingum,  
Township Newton, T15, R14,  
Sec 15 9/1/04

**OFFICE COPY  
NOT RECORDABLE**