

Swiger
to
Greg Folden
11/18/87

Situated in the State of Ohio, County of Muskingum,
Township of Newton, T 15, R 14, Northwest Quarter
of Section 15, bounded and described as follows:

Commencing at the Northwest corner of the Northwest
Quarter of Section 15; thence South $0^{\circ} 00' 00''$ West
276.00 feet to a stone found; thence North $89^{\circ} 49' 04''$
East 909.38 feet to an iron pin set, the place
of beginning; thence South $89^{\circ} 06' 18''$ East 1091.63
feet to an iron pin set on the West right-of-way of
State Route 93; thence along the West right-of-way
of Route 93 North $0^{\circ} 05' 46''$ feet to an axel found; East 118.74
thence leaving Route 93 North $89^{\circ} 06' 18''$ West
1100.00 feet to an iron pin set; thence continuing
North $89^{\circ} 06' 18''$ West 57.00 feet to an iron pin
set; thence South $40^{\circ} 14' 32''$ West 106.00 feet to
an iron pin set; thence South $73^{\circ} 47' 44''$ East 139.18
feet to the place of beginning, containing 3.22 acres
more or less.

Bearings are based on the West line of the Northwest
Quarter of Section 15 bearing North $0^{\circ} 00' 00''$ East.

Being all of Auditor's Parcel No. 47-47-50-15-15-000.

Survey & Description By:

**OFFICE COPY
NOT RECORDABLE**

R. L. Danforth
Registered Surveyor No. 5410

DESCRIPTION APPROVED
FOR AUDITOR'S TRANSFER

BY J. J. Ramble
11-20-87

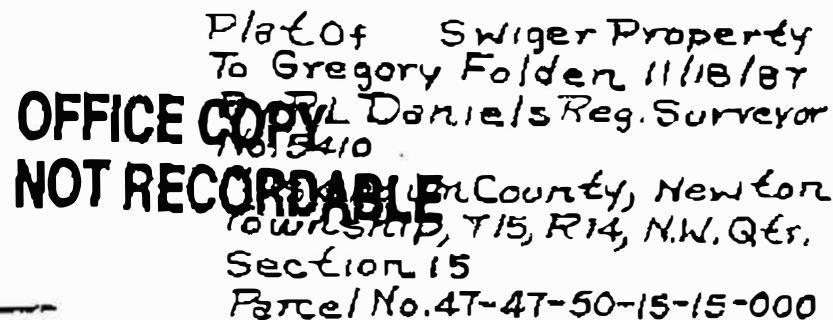

BY J. J. Gammell
11-20-87