

Zelma Lambert  
3/24/83

Situated in the State of Ohio, County of Muskingum, Township of  
Newton, T 15, R 14, Northeast and Southeast Quarters of Section  
22, bounded and described as follows:

Parcel One

47-50-22-01

Beginning at the Southeast corner of the Northeast Quarter of Section  
22; thence South  $89^{\circ} 23' 44''$  West 609.73 feet to the center of Mox-  
ahala Creek passing an iron pin at 580.09 feet; thence up the center  
of Moxahala Creek the following seven courses and distances, North  
 $29^{\circ} 46' 25''$  East 118.56 feet, North  $35^{\circ} 00' 02''$  East 43.09 feet, North  
 $0^{\circ} 39' 49''$  East 168.37 feet, North  $25^{\circ} 02' 30''$  West 44.70 feet, North  
 $72^{\circ} 33' 44''$  West 453.33 feet, North  $74^{\circ} 00' 20''$  West 234.74 feet and  
North  $5^{\circ} 52' 42''$  East 258.26 feet; thence North  $13^{\circ} 28' 48''$  West  
114.67 feet to a point in center of creek and East right-of-way of  
Conrail Railroad; thence North  $19^{\circ} 45'$  East along railroad right-  
of-way 55.79 feet; thence leaving said right-of-way North  $89^{\circ} 46'$   
East 1171.08 feet to an iron pin passing an iron pin at 104.92 feet;  
thence South  $0^{\circ} 50' 40''$  East on east line of Northeast Quarter of  
Section 22 968.44 feet to an iron pin at the Southeast corner of said  
Northeast Quarter the place of beginning containing 19.73 acres more  
or less.

Parcel Two

47-50-22-22

Beginning at an iron pin marking the Northeast corner of the South-  
east Quarter of Section 22; thence South  $0^{\circ} 41' 50''$  East 1452.00  
feet on section line to an iron pin; thence North  $70^{\circ} 41' 50''$  West  
320.76 feet to an iron pin; thence North  $59^{\circ} 47'$  West 267.57 feet  
to the center of Moxahala Creek; thence up center of Moxahala Creek

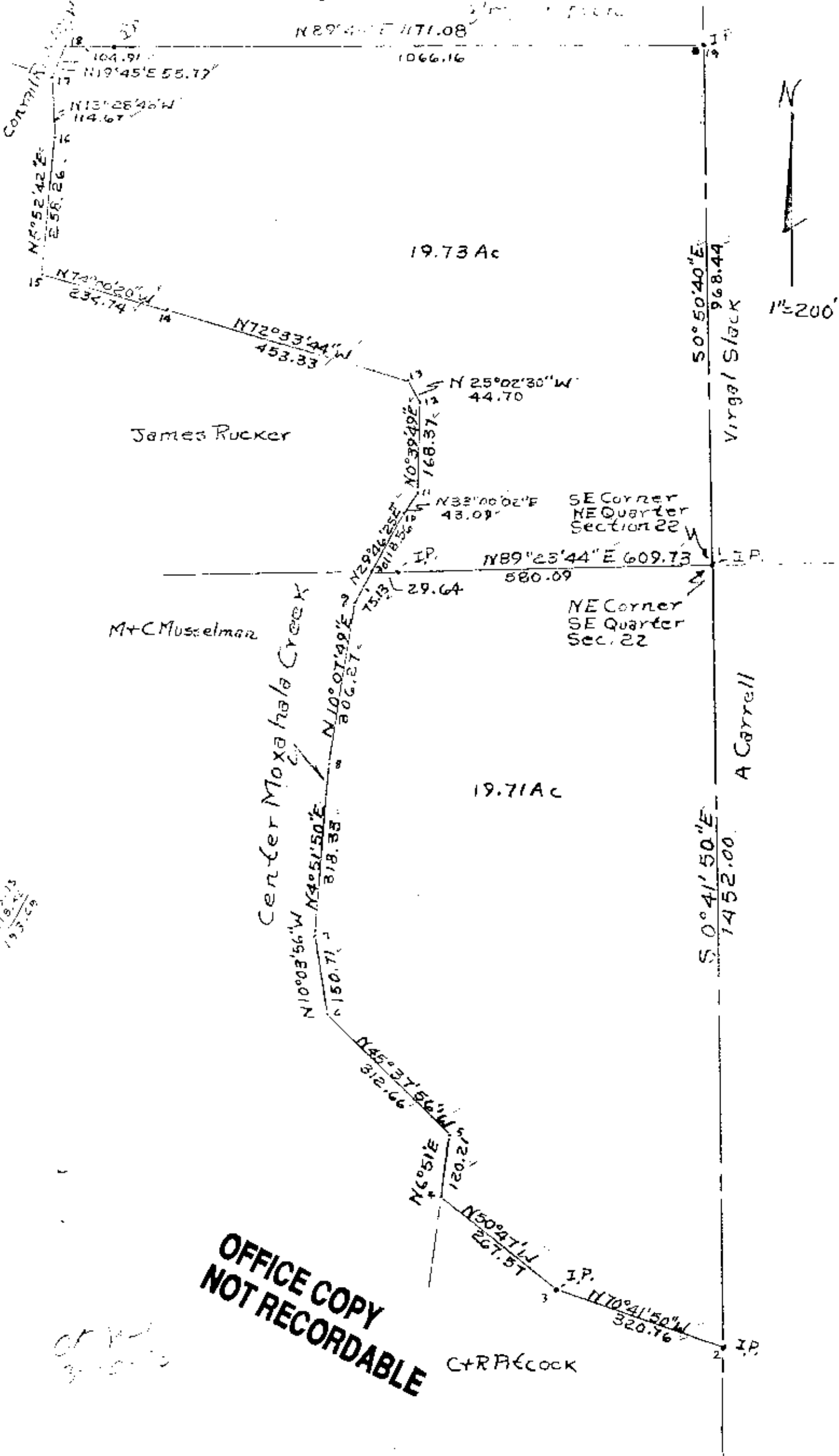

**OFFICE COPY  
 NOT RECORDABLE**

CRP  
 3-10-12

75.13  
 119.42  
 193.55