

## Legal Description

Being part of the Northeast Quarter of Section 24, Quarter Township 4, Range 15, Township 17, Newton Township, Muskingum County, State of Ohio, more particularly described as follows:

Commencing at the Southeast Corner of the Northeast Quarter of said Section 24; Thence  $N 86^{\circ} 20' 02'' W$  along the half Section Line 1011.43 feet to an iron pin; Thence  $N 21^{\circ} 46' 50'' W$  for 89.51 feet to an iron pin at the Northwest Corner of parcel recorded in Volume 717 Page 33 and the point of beginning;

Thence  $N 21^{\circ} 46' 50'' W$  for 158.50 feet to a point in County Road 652 (Sta 202+09.2 Old State Highway 10 previous deed), passing through an iron pin at 133.50 feet;

Thence  $N 73^{\circ} 41' 25'' E$  for 74.37 feet to a point in County Highway 652;

Thence  $S 20^{\circ} 35' 00'' E$  for 146.06 feet to an iron pin (passing through an iron pin at 25 feet) said point being the Southwest corner of parcel recorded in Volume 743, Page 291 of said County Records;

Thence  $S 63^{\circ} 53' 00'' W$  for 71.19 feet to the point of beginning containing 0.25 Acres

Subject to all Highway Easements

DESCRIPTION APPROVED  
for Auditor's transfer

By \_\_\_\_\_

OFFICE COPY  
NOT RECORDABLE

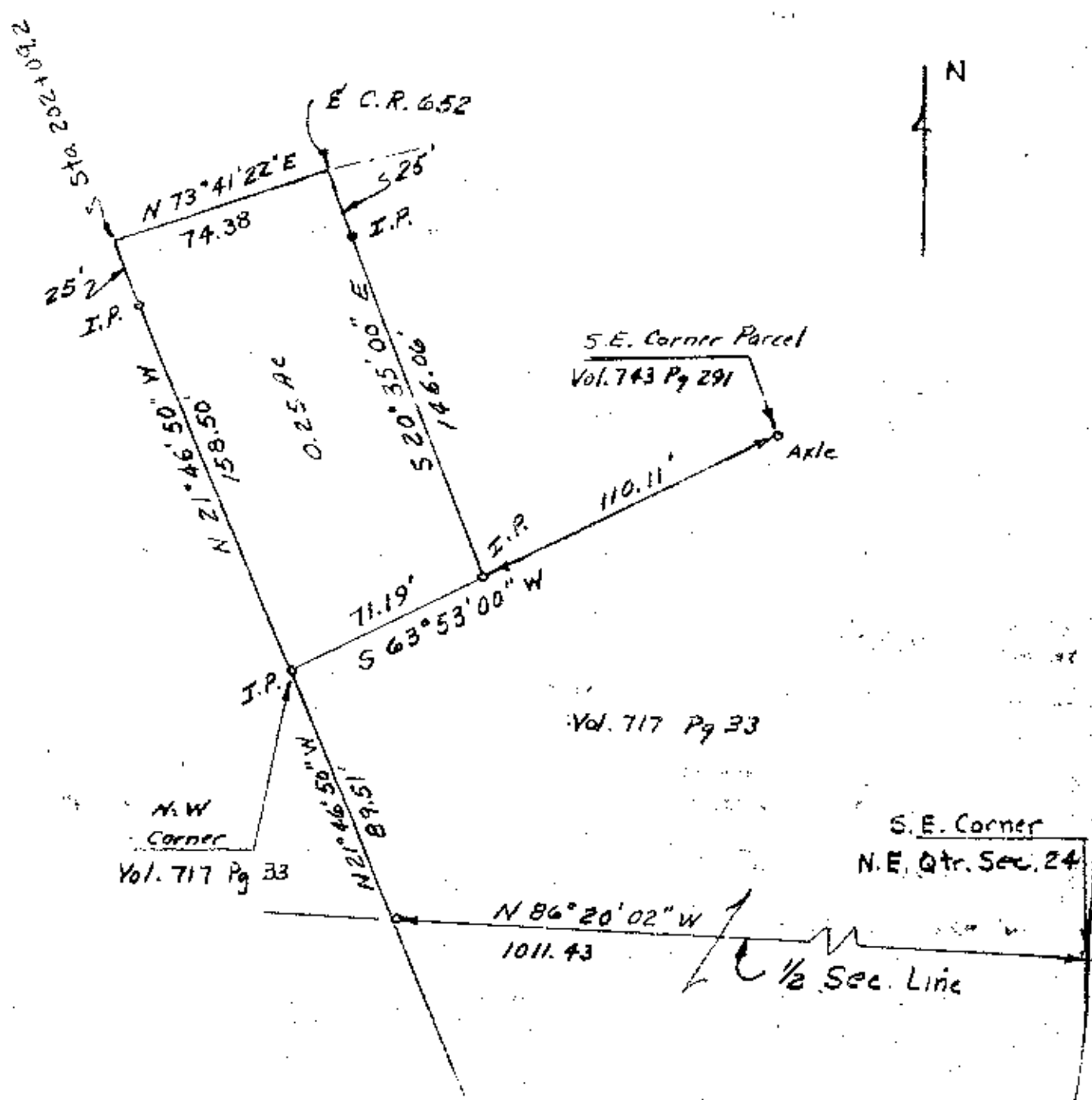

N.W. Corner  
Vol. 717 Pg 33

Vol. 717 Pg 33

S.E. Corner  
N.E. Qtr. Sec. 24

Being Part of the N.E  
Qtr. Sec. 24 Qtr. Twp 4  
Rg 15 Twp. 17  
Newton Twp.

DESCRIPTION APPROVED  
For Auditor's transfer  
By \_\_\_\_\_

**OFFICE COPY  
NOT RECORDABLE**  
3/17