

S&C Miller

Situated in the State of Ohio, County of Muskingum, Township of Newton, Township 15, Range 14, Section 26, bounded and described as follows:

Being part of S&C Miller Vol. 1128, Page 916, Parcel 2, Parcel No. 46-47-94-26-21-001.

Beginning at an iron pin found at the Northwest Corner of the Southeast Quarter of Section 26; Thence South $88^{\circ}09'28''$ East 1213.59 feet to a point; Thence South $1^{\circ}03'43''$ West along the split line of 37.38 Acres, 622.19 feet to a point; Thence North $88^{\circ}34'54''$ West 1201.80 feet to a stone found; Thence North $00^{\circ}00'00''$ East along Section line 631.35 feet to the place of beginning containing 17.37 Acres more or less:

Bearings are based on the West line of the Southeast Quarter of Section 26 bearing North $00^{\circ}00'00''$ East.

Above description is based on the survey of R.L. Daniels, Registered Surveyor No. 5410, May 9, 2004, and is intended for the legal transfer of property described and does not intend to describe all or any easements of record nor encroachments unless otherwise indicated.

Iron pins set are No. 5 reinforced bars 30 inches long with plastic ID caps.

Reference Vol. 1128, Page 916.

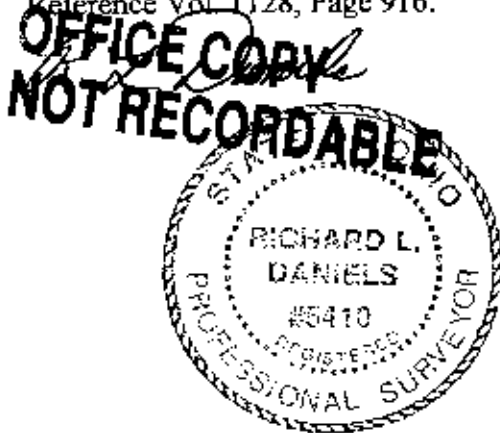

DESCRIPTION APPROVED
FOR AUDITOR'S TRANSFER
BY A. L. Swinchart
5-17-2004 uo

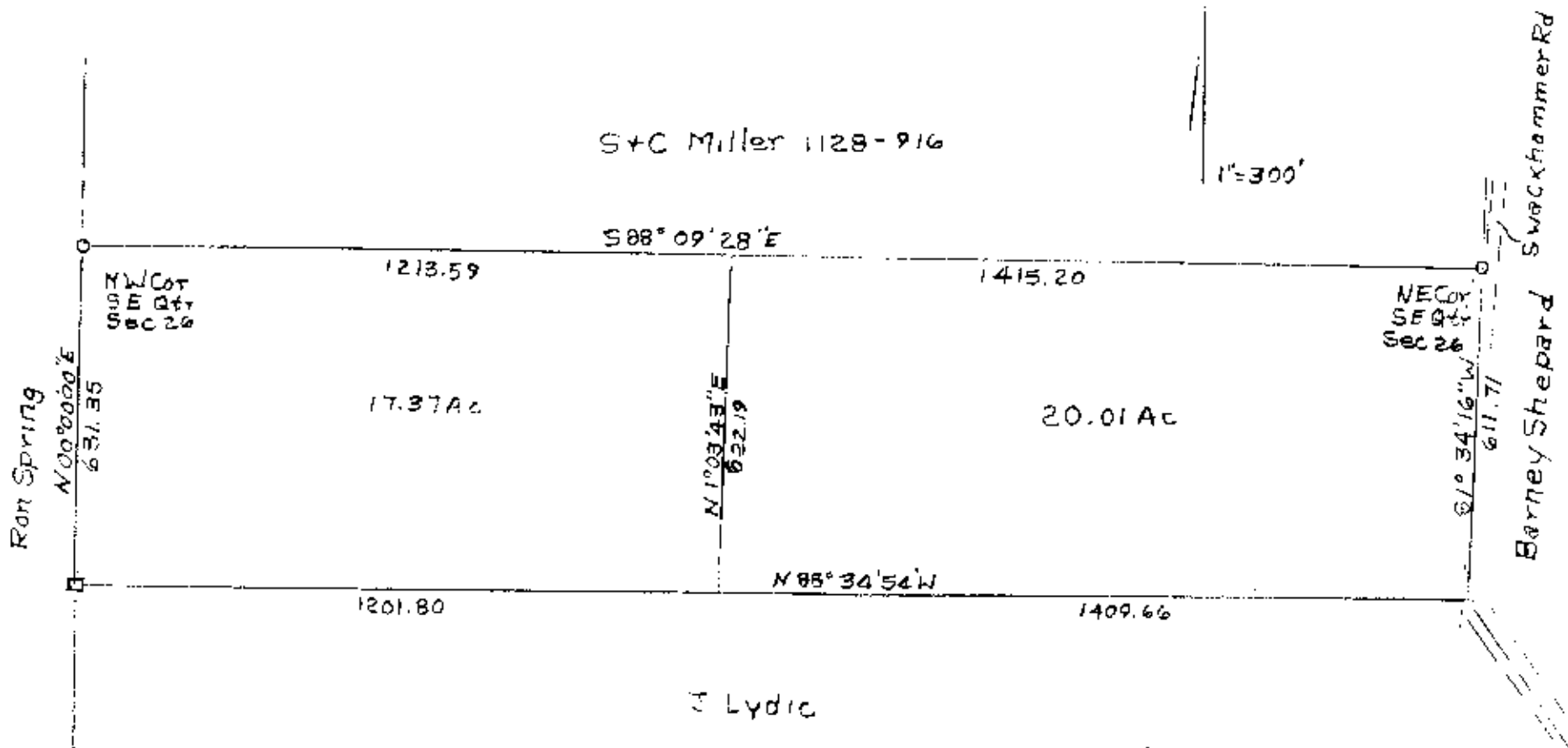

o Iron Pin Found
 L Stone Found

DESCRIPTION APPROVED
 FOR AUDITOR'S TRANSFER
 BY A.L. Swinehaas
 5-17-2004 KB

Part of S+C Miller Vol. 1128, Pg 916
 Parcel 2 And Parcel 46-47-94-26-21-000
 State of Ohio, County of Muskingum,
 Newton Twp., T15, R14, Sec. 26.
 5/9/04
OFFICE COPY
NOT RECORDABLE