

S&C Miller

Situated in the State of Ohio, County of Muskingum, Township of Newton, Township 15, Range 14, Section 26, bounded and described as follows:

Being part of S&C Miller Vol. 1128, Page 916, Parcel 2, Parcel No. 46-47-94-26-21-001.

Commencing at an iron pin found at the Northwest Corner of the Southeast Quarter of Section 26; Thence South $88^{\circ}09'28''$ East 1213.59 feet to a point the place of beginning; Thence South $88^{\circ}09'28''$ East 1415.20 feet to an iron pin found at the Northeast Corner of the Southeast Quarter of Section 26; Thence South $01^{\circ}34'16''$ West along Section line 611.71 feet to a point in Swackhammer Road; Thence leaving Swackhammer Road North $88^{\circ}34'54''$ West 1409.66 feet to a point; Thence along the split line of said Parcel 2 Vol. 1128, Page 916, North $01^{\circ}03'43''$ East 622.19 feet to the place of beginning containing 20.01 Acres more or less:

Bearings are based on the West line of the Southeast Quarter of Section 26 bearing North $00^{\circ}00'00''$ East.

Above description is based on the survey of R.L. Daniels, Registered Surveyor No. 5410, May 9, 2004, and is intended for the legal transfer of property described and does not intend to describe all or any easements of record nor encroachments unless otherwise indicated.

Iron pins set are No. 5 reinforced bars 30 inches long with plastic ID caps.

Reference Vol. 1128, Page 916.

**OFFICE COPY
NOT RECORDABLE**

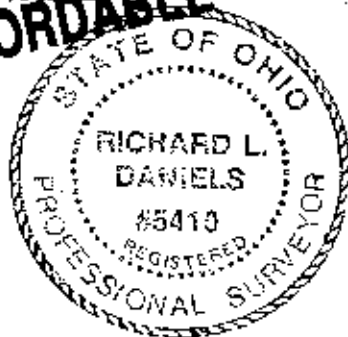

DESCRIPTION APPROVED
FOR AUDITOR'S TRANSFER
BY A. L. Swinehart
5-17-2004 RD

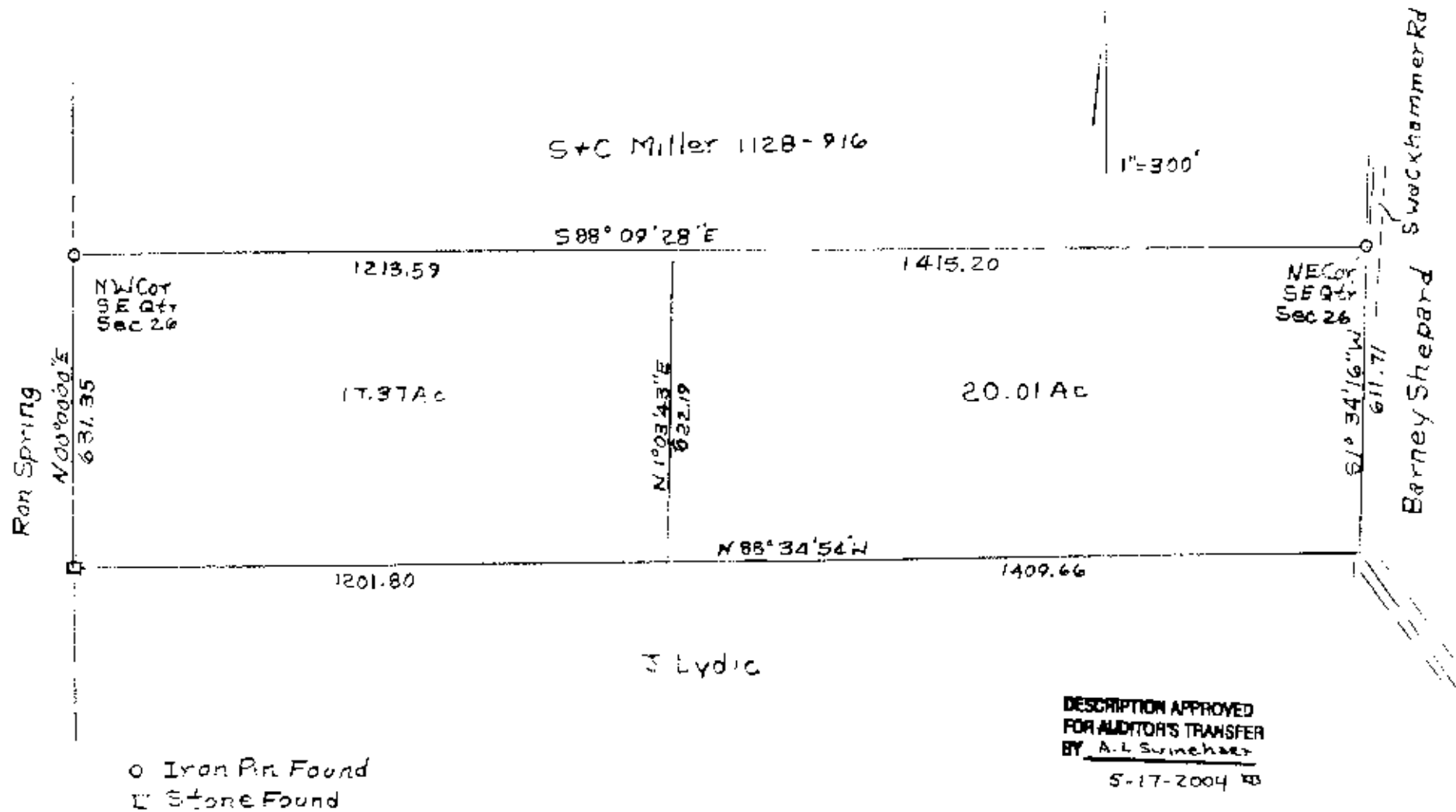

Part of S + C Miller Vol. 1128, Pg 916
Parcel 2 Aud. Parcel 46-47-94-26-21-000

State of Ohio, County of Muskingum,
Newton Twp., T15, R14, Sec. 26.

5/9/04

OFFICE COPY
NOT RECORDABLE