

47-94-26-04-001

GERALD Mc LEAN

6150 LAMBERT RD

TO

JERRY PORTER

4/6/79 (15 foot Right of Way)

Situated in the State of Ohio, County of Muskingum, Township of Newton,
T 15, R 14, Northwest Quarter of Section 26, bounded and described as follows:

Commencing at the Northeast Corner of the Northwest Quarter of Section 26;
thence South 838.16 feet; thence North $89^{\circ} 49'$ East 815.33 feet; thence
South $3^{\circ} 04'$ West 84.98 feet to the place of beginning; thence South 3°
 $04'$ West 15.02 feet; thence North $89^{\circ} 49'$ West 570.25 feet to the center
of County Road 41; thence along center of County Road 41 North $10^{\circ} 00'$ East
15.22 feet; thence South $89^{\circ} 49'$ East 568.41 feet to the place of beginning
containing 0.20 Acres More or Less.

SURVEY & DESCRIPTION

**OFFICE COPY
NOT RECORDABLE**

REGISTERED SURVEYOR NO. 5410

DESCRIPTION APPROVED
for Auditor's transfer

By *[Signature]* 12-24-80

NE Cor.
NW Qtr.
Sec. 26

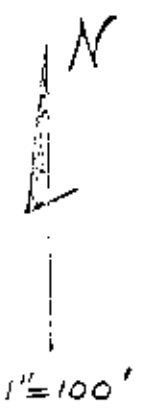

• = Iron Pins

Center County Rd 41
15' Right of Way
To County Rd
41

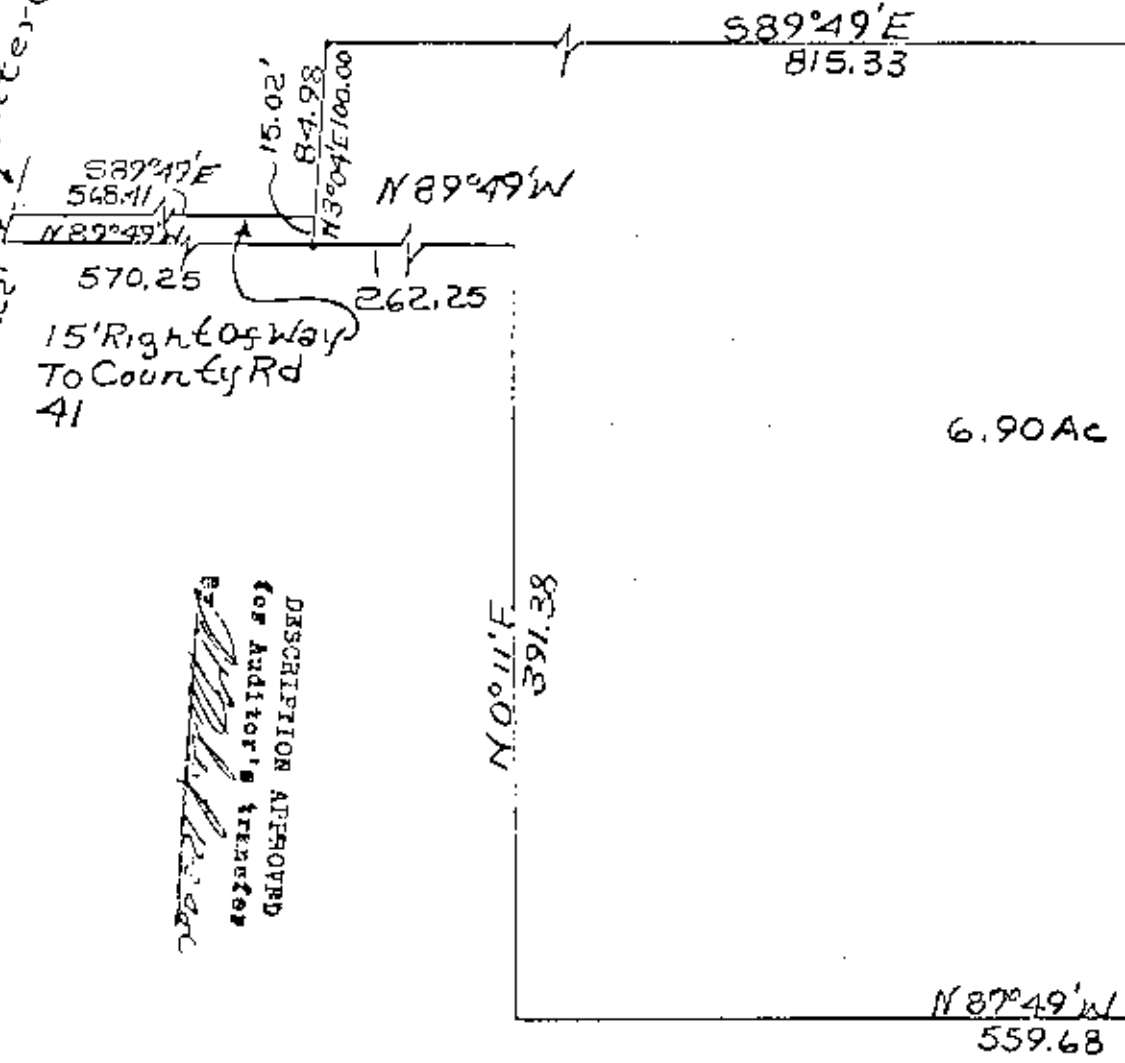

6.90 Ac

DESCRIPTION APPROVED
for Auditor's Transfer
By *[Signature]*

**OFFICE COPY
NOT RECORDABLE**

Survey of 6.90 Acres From
Gerald M. Daniels to Jerry Porter
By RL Daniels Reg. Surveyor 5410
Muskingum County, Newton Twp.,
T15, R14, NW. Qtr. Section 26
3/28/79