

Katy Humphrey
10/23/85

Situated in the State of Ohio, County of Muskingum,
Township of Newton, R 12, R 14, Northeast and South-
east Quarters of Section 25, bounded and described
as follows:

Parcel One: Being the Northeast Quarter of Section 25;
beginning at an iron pin at the Northeast corner of
the Northeast Quarter of Section 25; thence South 10°
 $14' 46''$ East 2722.83 feet to an iron pin at the South-
east corner of said quarter; thence North $89^{\circ} 59' 33''$
West 2683.11 feet to an iron pin; thence North $00^{\circ} 58' 25''$
West 2721.83 feet to an iron pin at the Northwest
corner of said Northeast Quarter of Section 25; thence
East 2668.55 feet to an iron pin the place of beginning,
containing 167.20 acres more or less. Being Auditors
Parcel Numbers 46-00536 and 46-00537.

Parcel Two: Being the Southeast Quarter of Section 25.
Commencing at an iron pin at the Northeast corner of
the Southeast Quarter of Section 25; thence South 10°
 $14' 46''$ East 2722.83 feet to an iron pin at the South-
east corner of said quarter; thence South $89^{\circ} 59' 33''$
West 2687.53 feet to an iron pin at the Southwest
corner of said quarter; thence North $00^{\circ} 58' 25''$ West
2730.90 feet to an iron pin at the Northwest corner
of said Southeast Quarter; thence South $89^{\circ} 59' 33''$
East 2683.11 feet to the place of beginning, contain-
ing 168.39 acres more or less. Being Auditors Parcel
Number 46-00538.

Survey & Description by:

E. L. Daniels

E. L. Daniels
Registered Surveyor No. 5410

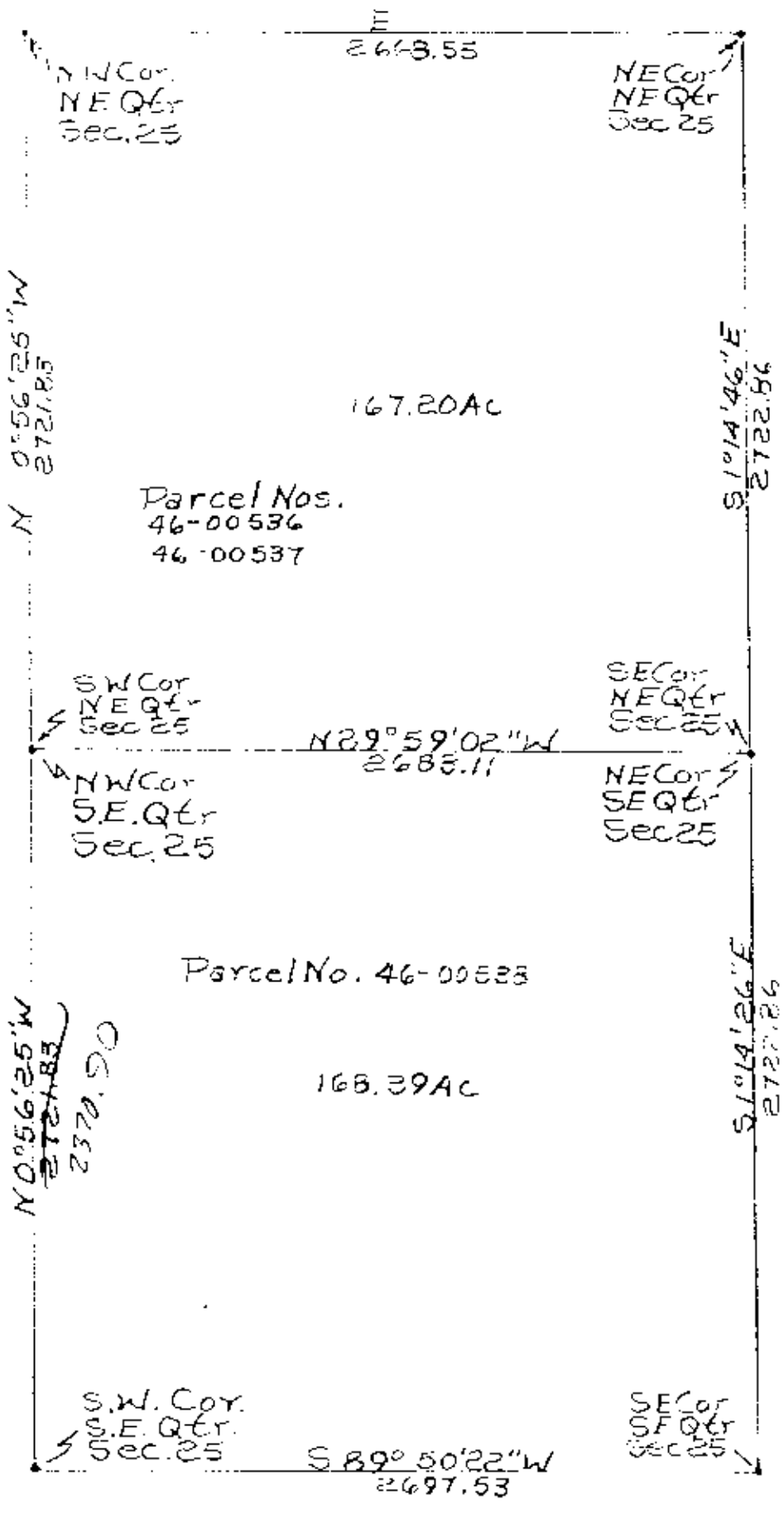

Survey of Ruby
Humphrey Et al.
Property 10/20/85
By RLD Daniels
Reg. Surveyor
No. 5410
Muskingum County
Newton Township,
T15, R14, NE. And
S.E. Qtrs. Of
Section 25