



- LEGEND**
- PIN (SET) 5/8" REBAR CAPPED (C R HARKNESS PLS #6885)
 - PIN FOUND 5/8" REBAR UNLESS NOTED
 - ⊙ PIN FOUND CAPPED 6885 HARKNESS
 - ⊙ PIN FOUND CAPPED 8517 MCPEEK
 - ⊙ PIN FOUND CAPPED 7113 LINN
 - ⊙ PIN FOUND CAPPED 7224 CANNON
 - ▲ AXLE FOUND
 - △ POINT UNMARKED
 - ▲ WOOD LATH SET ON LINE
 - ⌵ LANDHOOK

Situated in the State of Ohio, County of Muskingum, Township of Newton:

SURVEY 1
Being part of the Northeast Quarter of Section 36, Township 15, Range 14, of the Congress Lands East of the Scioto River, further being part of the Stanley Elson property recorded in **Official Record Volume 1606, Page 972** of said county's deed records, further being all of Muskingum County Auditor's Parcel Number 47-96-36-06-000.

SURVEY 2
Being part of the Northeast Quarter of Section 36, Township 15, Range 14, of the Congress Lands East of the Scioto River, further being part of the Stanley Elson property recorded in **Official Record Volume 1606, Page 972** of said county's deed records, further being all of Muskingum County Auditor's Parcel Number 47-96-36-05-000.

SURVEYOR'S NOTES AND REFERENCES:
Muskingum County Tax Maps and Orthophotos of the area. All other references are shown or listed.

Note #1- Corner not set, parcel intended to be combined with parcel number 47-96-36-21-000.

Note #2- Gravel drive used by several parcels has been surveyed, described and shown being located differently then the current drive location. Survey | Parcel 47-96-36-06-000 is subject too or utilizes easements involving The Tyler B Moore and Courtney Rae Moore, and Marvin Brent Moore, and Marvin J Moore properties.

Note #3- Pin set based on deed calls and parole evidence given by owner Jay Beisser. Pipe previously found was a reference set by owner Jay Beisser.

Note #4- Access denied through the Timothy Duff and Adam Prichard property to evaluate surveyed Quarter Section Line.



DESCRIPTION
APPROVED
By: *[Signature]*

COPY NOT RECORDABLE

Charles R. Harkness, S.S. 6885

| | | | |
|--|----------------------------------|---|--|
| SURVEY FOR: Marvin Jay Moore | | HARKNESS SURVEYING & MAPPING, INC. 8205 OLD TOWN ROAD ROSEVILLE, OHIO 43777 PHONE/FAX (740) 849-0122 | |
| SURVEYED: 9/27/2023 | | DRAWN: 9/28/2023 | |
| Job Number Job#2834 | Drawing Sheet Plat #01 | | |

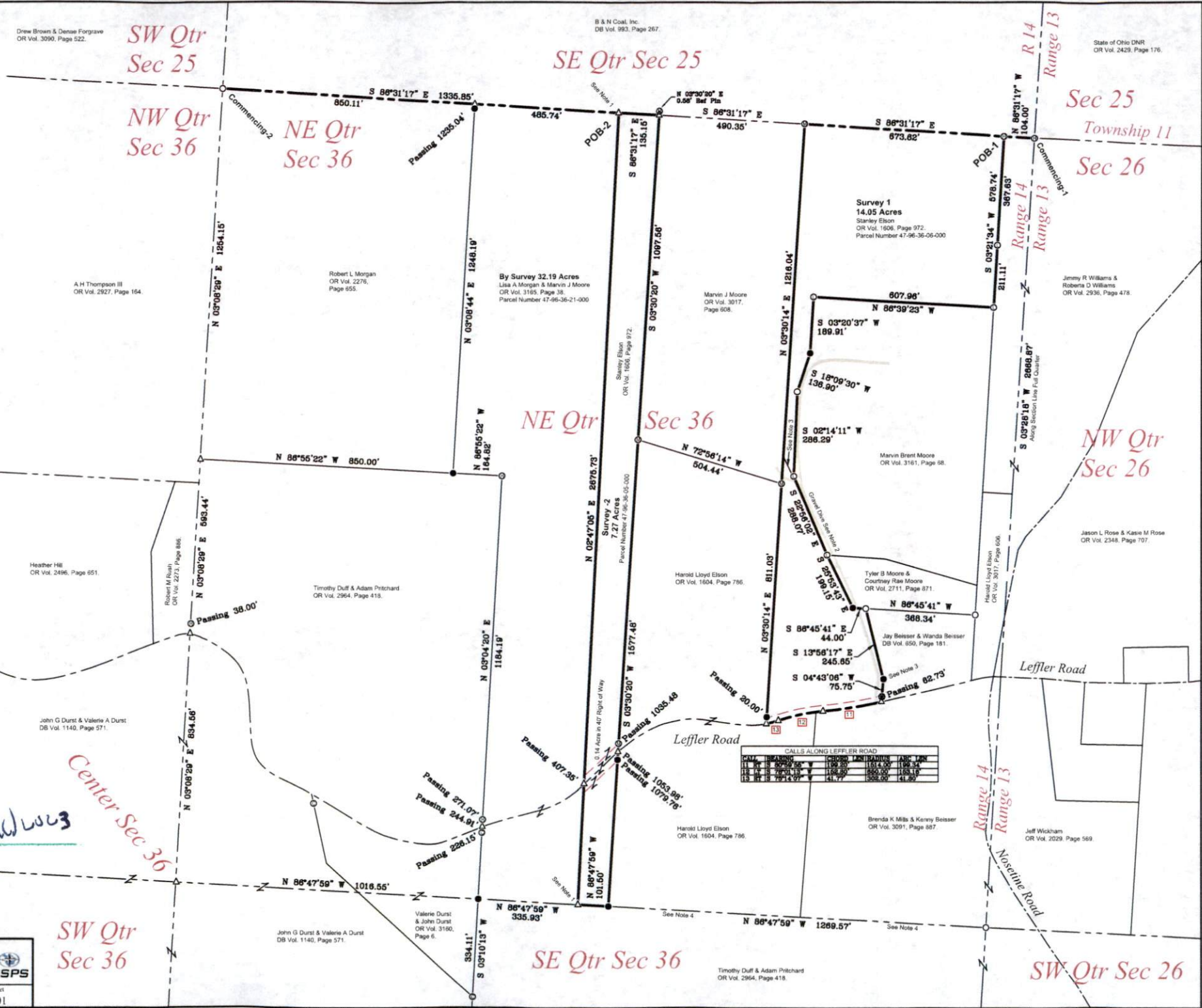

| CALLS ALONG LEFFLER ROAD | | | |
|--------------------------|--------------|----------|------|
| W.M. | BEARING | W | W.M. |
| 1 | N 86°47'58\" | 101.50' | 1 |
| 2 | N 86°47'58\" | 335.93' | 2 |
| 3 | N 86°47'58\" | 1018.55' | 3 |
| 4 | N 86°47'58\" | 1018.55' | 4 |
| 5 | N 86°47'58\" | 1018.55' | 5 |
| 6 | N 86°47'58\" | 1018.55' | 6 |
| 7 | N 86°47'58\" | 1018.55' | 7 |
| 8 | N 86°47'58\" | 1018.55' | 8 |
| 9 | N 86°47'58\" | 1018.55' | 9 |
| 10 | N 86°47'58\" | 1018.55' | 10 |