

# SURVEY FOR DEBORAH DUNN, STEVEN MEDLEY, TERENCE MEDLEY & JANE BRUCE

AUDITORS PARCEL NUMBER  
51-10-09-03-000 (PART)

BEING A PART OF PARCEL TWO AS CONVEYED TO DEBORAH DUNN, STEVEN MEDLEY, TERENCE MEDLEY, AND JANE BRUCE IN O.R. VOLUME 2621, PAGE 616 OF THE MUSKINGUM COUNTY OFFICIAL RECORDS. SITUATED IN THE NORTHEAST QUARTER OF SECTION 9, TOWNSHIP 1, RANGE 6, OF THE UNITED STATES MILITARY LANDS, PERRY TOWNSHIP, MUSKINGUM COUNTY, OHIO.

BEARINGS ARE BASED ON OHIO STATE PLANE COORDINATE SYSTEM 1983(2011), OHIO SOUTH ZONE, GRID, DERIVED FROM A GPS OBSERVATION.

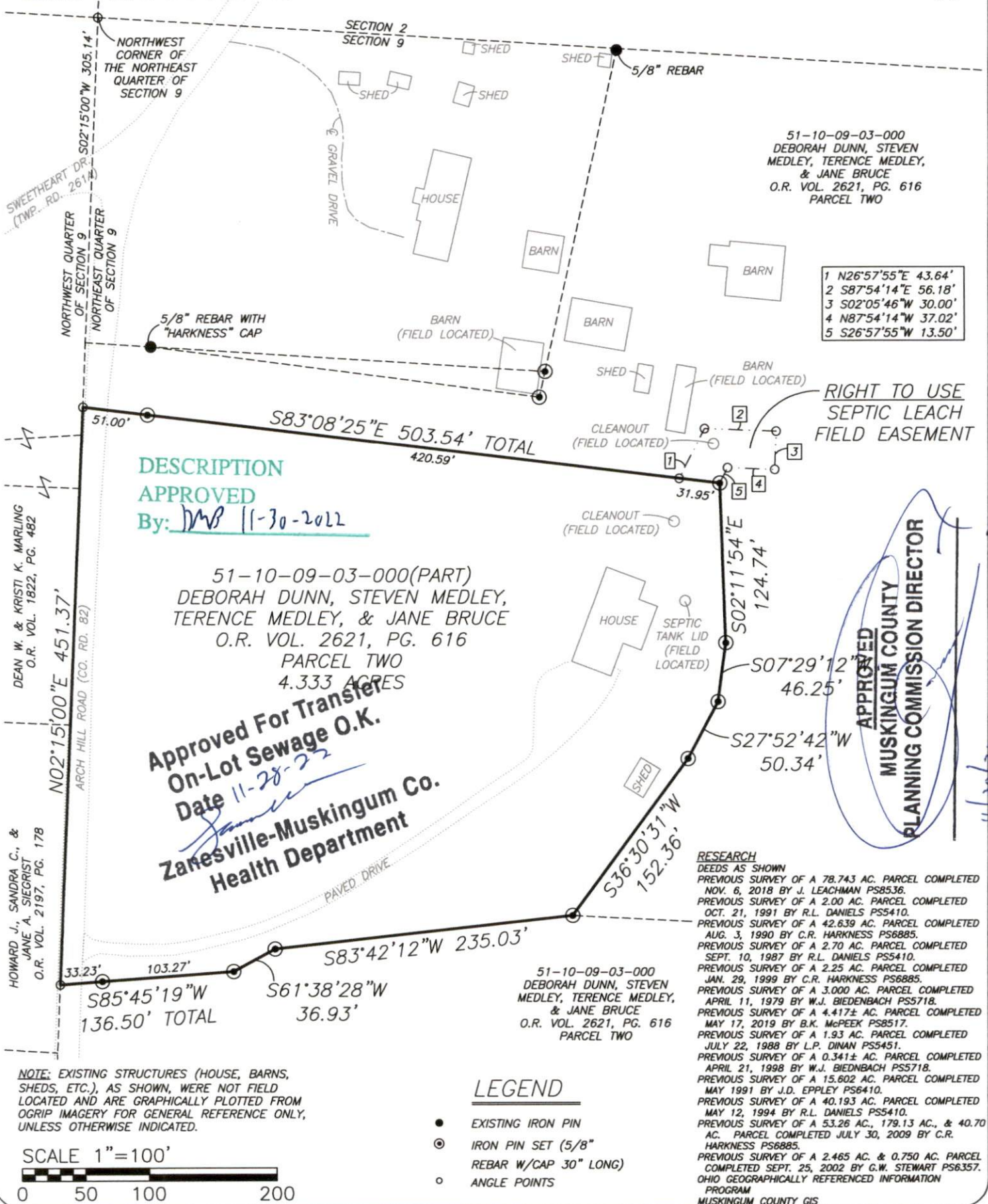

I, JASON LEACHMAN, HEREBY CERTIFY TO THE BEST OF MY KNOWLEDGE AND BELIEF THE ABOVE PLAT AND SURVEY TO BE CORRECT AS PREPARED BY ME, THIS 8th DAY OF NOVEMBER, 2022, FROM A FIELD SURVEY COMPLETED THE 8th DAY OF NOVEMBER, 2022.

JASON LEACHMAN  
PROFESSIONAL SURVEYOR #8536



THIS PROPERTY IS SUBJECT TO ALL APPLICABLE EASEMENTS, RIGHT OF WAYS, OR RESTRICTIONS, WHETHER RECORDED OR IMPLIED. THIS PLAT, PREPARED IN ACCORDANCE WITH CHAPTER 4733-37 OF THE ADMINISTRATIVE CODE, IS INTENDED FOR THE LEGAL TRANSFER OF THE PROPERTY SHOWN AND DOES NOT INTEND TO SHOW ANY OR ALL OF THE EASEMENTS, RIGHT OF WAYS, RESTRICTIONS OR ENCROACHMENTS UNLESS OTHERWISE INDICATED.

**BASELINE SURVEYING, INC.**

3010 EAST PIKE, ZANESVILLE, OHIO 43701

phone: 740-453-4850, email: BEI@rrhio.com, www.BaselineSurveyingInc.com

DRAWN BY: JWL

DATE: 11-08-22

SCALE: 1"=100'

CHECKED BY: MDN

JOB NO: 6681

DRAWING NO:

Z:\6681\6681.dwg