

51-31-01-22-000 A

RESURVEY

SITUATED IN

The State of Ohio, County of Muskingum,
Township of Perry, Qtr. Twp. 3, T1, R6,
of the United States Military Lands.

REFERENCES

* As Noted on Plat
www.muskingumcountyauditor.org
www.mceo.org
<http://recorder.muskingumcounty.org>

DESCRIPTION APPROVED

By: B. J. Johnson

BASIS OF BEARING

Bearings are based on State Plane Grid Coordinates,
NAD83, Ohio South, per GPS Observation.

LEGEND

- Iron Pin Set (8517)
- Iron Pin Found
- Pipe Found w/cap
- ⊗ Axle Found
- ⌵ Property Hook
- ⊗ Stone Found

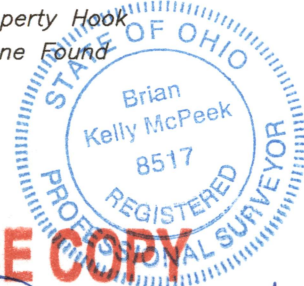

OFFICE COPY
NOT RECORDABLE
Date: 7/24/19
Reg. Surveyor No. 8517

**MCPEEK
LAND
SURVEYING** LLC
www.mcpeeklandsurveying.com
email: brian@mcpeeklandsurveying.com
340 Robin Hood Ln., * Zanesville, Oh 43701 * 740.704.6073

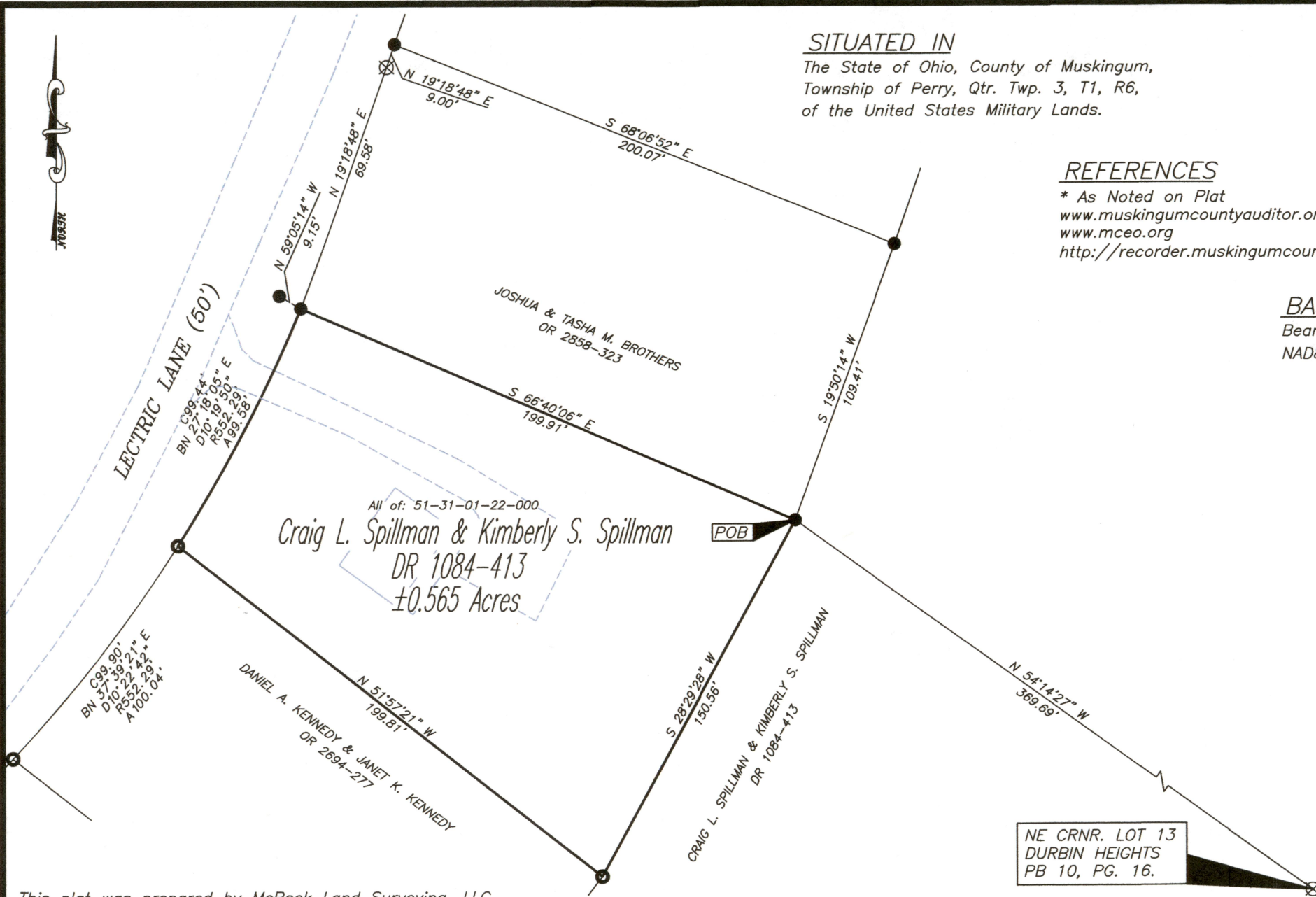

This plat was prepared by McPeek Land Surveying, LLC
in accordance with Chapter 4733-37 of the Administrative Code,
and is intended to be used for the legal transfer of the property
described and does not intend to describe all or any easements of
record, nor encroachments unless otherwise intended.