

SITUATED IN

The State of Ohio, County of Muskingum,
Township of Perry, Northeast Quarter of Quarter Township 3,
T1, R6, United States Military Lands.

DESCRIPTION

APPROVED

By: MB 9-20-2022

ADJOINER STATEMENT

Not to be used as a separate building site or transferred as an independent parcel in the future without planning commission approval in accordance with applicable subdivision regulations.

APPROVED
MUSKINGUM COUNTY
PLANNING COMMISSION DIRECTOR

Date

Fee Paid

BASIS OF BEARING

Bearings are based on State Plane Grid Coordinates,
NAD83, Ohio South, per GPS Observation.

REFERENCES

* As Noted on Plat
www.muskingumcountyauditor.org
www.mceo.org
http://recorder.muskingumcounty.org

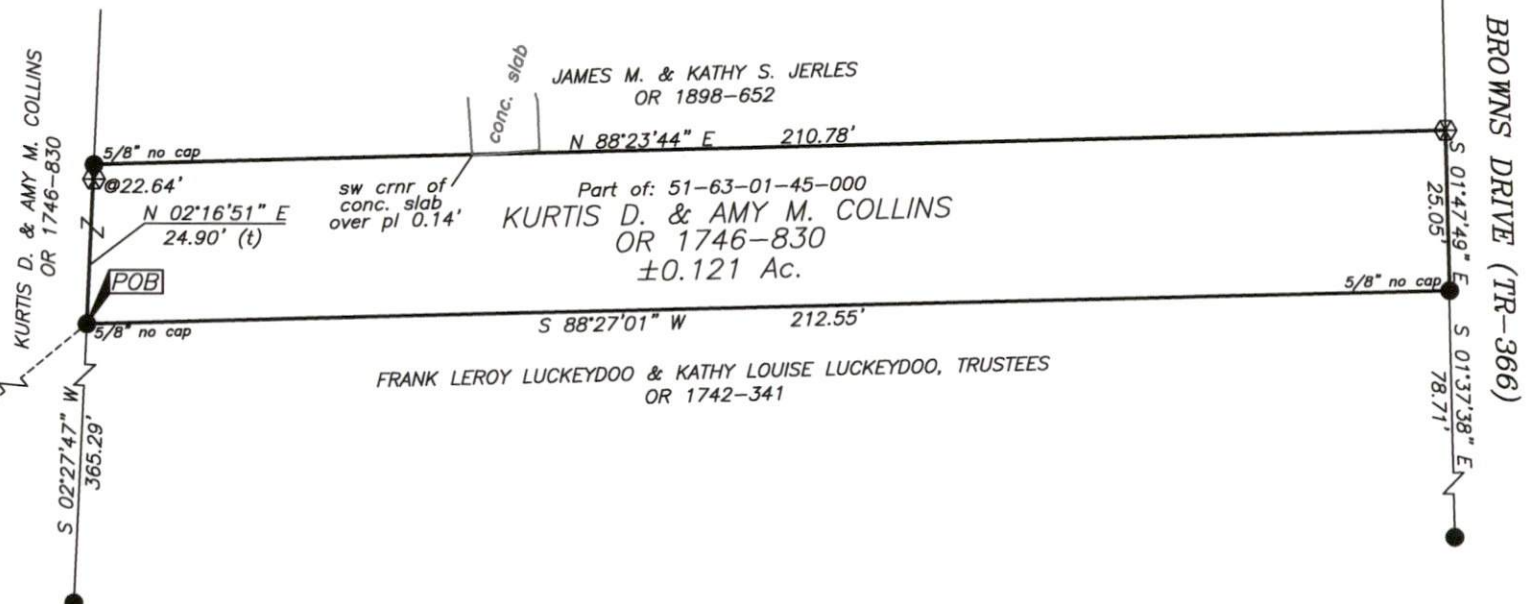

OFFICE COPY
NOT RECORDABLE

Brian Kelly McPeek
Reg. Surveyor No. 8517

LEGEND

- Iron Pin Set (8517)
- Iron Pin Found
- Pipe Found w/cap
- ⊠ Stone Found
- Z Property Hook
- ⊗ Axle Found

GRAPHIC SCALE

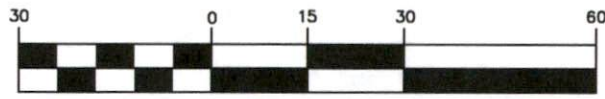

(IN FEET)
1 inch = 30 ft.

This plat was prepared by McPeek Land Surveying, LLC
in accordance with Chapter 4733-37 of the Administrative Code,
and is intended to be used for the legal transfer of the property
described and does not intend to describe all or any easements of
record, nor encroachments unless otherwise intended.

MCPEEK LAND SURVEYING LLC
www.mcpeeklandsurveying.com
email: brian@mcpeeklandsurveying.com
340 Robin Hood Ln., * Zanesville, Oh 43701 * 740.704.6073